



Officials: David Peterson, Ashley Deisting, April Kabes

Gust. Adolphus - 72

Record: 1-0

NO.	Name	Min	FG			Rebounds			Fouls		TP	AS	TO	ST	Blocks		+/-
			M-A	M-A	M-A	OR	DR	TOT	PF	FD					BS	BA	
5	Izzy Quick	F 13:39	5-6	0-0	0-2	1	2	3	3	2	10	1	2	1	0	1	7
34	Rachel Kawiecki	F 15:51	4-7	0-0	1-1	2	3	5	3	1	9	1	1	0	0	0	10
2	Emma Kniefel	G 22:42	1-3	1-1	1-2	0	1	1	4	1	4	1	2	1	0	0	13
12	Kylie Baranick	G 29:15	3-3	1-1	8-10	0	7	7	0	7	15	1	2	3	1	0	14
40	Anna Sanders	G 30:31	7-13	2-5	0-0	3	4	7	1	1	16	5	1	3	0	0	14
31	Grace Benz	21:23	1-5	0-1	0-1	0	6	6	1	2	2	1	2	0	2	0	11
10	Syd Hauger	20:26	1-3	0-1	0-0	0	1	1	2	1	2	0	4	1	0	0	4
30	Morgan Kelly	16:07	1-6	0-0	0-0	0	1	1	3	0	2	3	2	1	3	1	3
11	Lexi Schermann	12:55	2-5	1-1	2-2	0	2	2	1	2	7	0	0	0	0	1	12
32	Sienna Wiebusch	06:23	2-2	0-0	0-0	0	1	1	1	0	4	1	2	0	0	0	3
1	Riley Queensland	03:48	0-0	0-0	0-0	0	1	1	0	0	0	0	0	0	0	0	1
3	Julia Knudson	03:48	0-0	0-0	0-0	0	0	0	1	0	0	0	1	0	0	0	2
4	Bobbie Bruns	03:12	0-0	0-0	1-2	0	0	0	1	1	1	0	0	0	0	0	1
Team						3	3	6			0		1				
Totals			27-53	5-10	13-20	9	32	41	21	18	72	14	20	10	6	3	19

Shooting By Period		
1 st FG%	8-17	47.1%
3PT%	2-4	50.0%
FT%	2-2	100%
2 nd FG%	7-15	46.7%
3PT%	2-3	66.7%
FT%	3-5	60%
3 rd FG%	7-12	58.3%
3PT%	1-3	33.3%
FT%	4-5	80%
4 th FG%	5-9	55.6%
3PT%	0-0	0.0%
FT%	4-8	50%
GM FG%	27-53	50.9%
3PT%	5-10	50.0%
FT%	13-20	65.0%

Dead Ball Rebounds: 4, 0

Technical Fouls::NONE

Wis.-Stout - 53

Record: 0-1

NO.	Name	Min	FG			Rebounds			Fouls		TP	AS	TO	ST	Blocks		+/-
			M-A	M-A	M-A	OR	DR	TOT	PF	FD					BS	BA	
4	Amanda Giesen	F 31:17	5-11	1-4	2-4	1	1	2	4	5	13	1	2	2	1	2	-9
10	Haylee Yaeger	F 17:54	4-11	0-0	1-3	2	5	7	2	3	9	0	2	2	0	1	-11
2	Sam Schaeffer	G 29:56	0-3	0-2	0-0	1	1	2	2	0	0	4	0	0	0	0	-20
21	Lauren Arenz	G 25:32	0-3	0-1	0-0	0	4	4	2	0	0	2	0	1	0	1	-5
23	Anna Mutch	G 30:17	3-6	0-0	2-2	3	2	5	2	3	8	3	6	2	1	1	-16
14	Raegan Sorensen	29:40	4-11	1-3	3-8	2	3	5	1	6	12	1	2	2	0	1	-9
51	Erin O'Brien	10:29	1-1	0-0	2-4	0	0	0	0	2	4	0	2	0	0	0	-13
25	Sydney Brennan	12:13	1-2	1-2	0-0	0	0	0	5	0	3	0	0	0	0	0	-5
5	Elissa Lodermeier	04:27	1-3	0-2	0-0	0	0	0	0	0	2	0	0	0	0	0	-4
22	Rosella Wille	03:12	1-2	0-0	0-2	0	0	0	0	1	2	0	1	0	0	0	-1
31	Maisen Gores	03:12	0-1	0-0	0-0	1	0	1	0	0	0	0	0	0	1	0	-1
0	Allison Letcher	01:51	0-1	0-0	0-2	0	0	0	0	1	0	0	0	1	0	0	-1
Team						0	2	2			0		1				
Totals			20-55	3-14	10-25	10	18	28	18	21	53	11	16	10	3	6	-19

Shooting By Period		
1 st FG%	1-12	8.3%
3PT%	0-2	0.0%
FT%	2-6	33.3%
2 nd FG%	7-16	43.8%
3PT%	1-2	50.0%
FT%	1-4	25%
3 rd FG%	5-11	45.5%
3PT%	0-4	0.0%
FT%	4-5	80%
4 th FG%	7-16	43.8%
3PT%	2-6	33.3%
FT%	3-10	30%
GM FG%	20-55	36.4%
3PT%	3-14	21.4%
FT%	10-25	40.0%

Dead Ball Rebounds: 8, 2

Technical Fouls::NONE

	Gustie	Stout
Biggest lead	26 (3 rd 0:42)	1 (1 st 9:18)
Best Scoring Run	9 (1 st 4:19)	5 (4 th 9:16)
Lead Changes	1	
Times Tied	0	
Time with Lead	38:34	00:44

Points from	Gustie	Stout
Turnovers	20	14
Paint	44	26
Second Chance	7	8
Fast Breaks	13	9
Bench	18	23

	Period by Period Scoring				
	1st	2nd	3rd	4th	TOT
Gustie	20	19	19	14	72
Stout	4	16	14	19	53



Period 1

Quarter Starters:

Stout	2 Schaeffer S	4 Giesen A	10 Yaeger H	21 Arenz L	23 Mutch A
Gustie	2 Kniefel E	5 Quick I	12 Baranick K	34 Kawiecki R	40 Sanders A

Game Time	Stout	Score	Diff	Gustie
10:00	10 YAEGER H jumpball lost			5 QUICK I jumpball won
09:40				40 SANDERS A 2pt FG in the paint, layup missed
09:32				34 KAWIECKI R offensive rebound (1)
09:35				2 KNIEFEL E 2pt FG second chance in the paint, layup missed
09:22	defensive rebound (1)			
09:18	21 ARENZ L substitution out			
09:18	14 SORENSEN R substitution in			
09:18	4 GIESEN A foul drawn (1)			5 QUICK I foul shooting (1 - 1)
09:18	4 GIESEN A free throw 1 - 2 missed			
09:18	offensive dead ball rebound (1)			
09:18	4 GIESEN A free throw 2 - 2 made (1)	1-0	1	
09:05				34 KAWIECKI R 2pt FG in the paint, layup missed
08:39				40 SANDERS A offensive rebound (1)
08:34		1-2	-1	34 KAWIECKI R 2pt FG second chance in the paint, layup made (2)
08:34	10 YAEGER H 2pt FG in the paint, layup missed			
08:29				34 KAWIECKI R defensive rebound (2)
08:24				34 KAWIECKI R 2pt FG in the paint, jump shot missed
08:20	defensive rebound (2)			
08:19	10 YAEGER H substitution out			
08:19	21 ARENZ L substitution in			
08:19				5 QUICK I substitution out
08:19				31 BENZ G substitution in
07:52	23 MUTCH A 2pt FG in the paint, jump shot missed			
07:46	offensive dead ball rebound (2)			
07:42	turnover shot clock (1)			
07:36	23 MUTCH A substitution out			
07:36	10 YAEGER H substitution in			
07:31		1-5	-4	2 KNIEFEL E 3pt FG from turnover, jump shot made (3)
07:31				34 KAWIECKI R assist (1)
07:20	14 SORENSEN R foul drawn (1)			2 KNIEFEL E foul personal (1 - 2)
07:20				12 BARANICK K substitution out
07:20				34 KAWIECKI R substitution out
07:20				10 HAUGER S substitution in
07:20				30 KELLY M substitution in
07:16	14 SORENSEN R 2pt FG in the paint, jump shot missed			
07:10				31 BENZ G defensive rebound (1)
06:51				40 SANDERS A 3pt FG , jump shot missed
06:49				offensive rebound (5)
06:49	2 SCHAEFFER S substitution out			
06:49	23 MUTCH A substitution in			
06:47				10 HAUGER S 3pt FG second chance, jump shot missed
06:43				40 SANDERS A offensive rebound (2)



Game Time	Stout	Score	Diff	Gustie
06:35	10 YAEGER H steal (1)			2 KNIEFEL E turnover lost ball (1)
06:27	jump ball situation			
06:08	14 SORENSEN R 2pt FG from turnover in the paint, layup missed			
06:04				40 SANDERS A defensive rebound (3)
06:00	21 ARENZ L steal (1)			2 KNIEFEL E turnover lost ball (2)
05:37	4 GIESEN A 2pt FG from turnover in the paint, layup blocked			
05:37				30 KELLY M block (1)
05:29	4 GIESEN A offensive rebound (1)			
05:29	4 GIESEN A 2pt FG from turnover second chance in the paint, layup blocked			
05:29				31 BENZ G block (1)
05:23				31 BENZ G defensive rebound (2)
05:22				31 BENZ G 2pt FG in the paint, jump shot missed
05:22				offensive rebound (9)
05:22	4 GIESEN A substitution out			
05:22	2 SCHAEFFER S substitution in			
05:22				2 KNIEFEL E substitution out
05:22				12 BARANICK K substitution in
05:03				30 KELLY M 2pt FG second chance in the paint, layup missed
04:53	10 YAEGER H defensive rebound (1)			
04:52	23 MUTCH A turnover bad pass (1)			12 BARANICK K steal (1)
04:48		1-7	-6	12 BARANICK K 2pt FG fast break from turnover in the paint, layup made (2)
04:28	23 MUTCH A turnover bad pass (2)			30 KELLY M steal (1)
04:19		1-9	-8	30 KELLY M 2pt FG from turnover in the paint, layup made (2)
04:19				12 BARANICK K assist (1)
04:15	Timeout 30 Sec			
04:15	10 YAEGER H substitution out			
04:15	51 O'BRIEN E substitution in			
04:15				31 BENZ G substitution out
04:15				5 QUICK I substitution in
03:55	14 SORENSEN R 3pt FG , jump shot missed			
03:50				12 BARANICK K defensive rebound (1)
03:46				10 HAUGER S turnover bad pass (1)
03:46	23 MUTCH A substitution out			
03:46	4 GIESEN A substitution in			
03:23	51 O'BRIEN E foul drawn (1)			5 QUICK I foul shooting (2 - 3)
03:23	21 ARENZ L substitution out			
03:23	25 BRENNAN S substitution in			
03:23				5 QUICK I substitution out
03:23				31 BENZ G substitution in
03:23				30 KELLY M substitution out
03:23				34 KAWIECKI R substitution in
03:23	51 O'BRIEN E free throw 1 - 2 made (1)	2-9	-7	
03:23	51 O'BRIEN E free throw 2 - 2 missed			
03:18				34 KAWIECKI R defensive rebound (3)
02:55		2-11	-9	10 HAUGER S 2pt FG in the paint, layup made (2)
02:35	4 GIESEN A 3pt FG , jump shot missed			
02:32				40 SANDERS A defensive rebound (4)



Gust. Adolphus at Wis.-Stout

11/08/22 Johnson Fieldhouse, Menomonie
2022-23 Women's Basketball

Officials: David Peterson, Ashley Deisting, April Kabes

Game Time	Stout	Score	Diff	Gustie
02:20	14 SORENSEN R foul shooting (1 - 1)			12 BARANICK K foul drawn (1)
02:20	14 SORENSEN R substitution out			
02:20	51 O'BRIEN E substitution out			
02:20	10 YAEGER H substitution in			
02:20	23 MUTCH A substitution in			
02:20				40 SANDERS A substitution out
02:20				11 SCHERMANN L substitution in
02:20		2-12	-10	12 BARANICK K free throw 1 - 2 made (3)
02:20		2-13	-11	12 BARANICK K free throw 2 - 2 made (4)
02:08	10 YAEGER H foul drawn (1)			34 KAWIECKI R foul shooting (1 - 4)
02:08	10 YAEGER H free throw 1 - 2 missed			
02:08	offensive dead ball rebound (3)			
02:08	10 YAEGER H free throw 2 - 2 missed			
02:08	23 MUTCH A offensive rebound (1)			
02:06	23 MUTCH A 2pt FG second chance in the paint, layup missed			
02:01				12 BARANICK K defensive rebound (2)
01:49		2-15	-13	34 KAWIECKI R 2pt FG in the paint, layup made (4)
01:34	23 MUTCH A 2pt FG in the paint, layup made (2)	4-15	-11	
01:18	4 GIESEN A foul personal (1 - 2)			31 BENZ G foul drawn (1)
01:18				10 HAUGER S substitution out
01:18				34 KAWIECKI R substitution out
01:18				2 KNIEFEL E substitution in
01:18				30 KELLY M substitution in
01:07		4-17	-13	11 SCHERMANN L 2pt FG in the paint, layup made (2)
01:07				30 KELLY M assist (1)
00:52	10 YAEGER H 2pt FG in the paint, layup missed			
00:48				2 KNIEFEL E defensive rebound (1)
00:44		4-20	-16	11 SCHERMANN L 3pt FG fast break, jump shot made (5)
00:44				31 BENZ G assist (1)
00:26	4 GIESEN A 2pt FG in the paint, layup missed			
00:23				30 KELLY M defensive rebound (1)
00:02				11 SCHERMANN L 2pt FG outside the paint, jump shot missed
00:02	defensive dead ball rebound (4)			
END OF PERIOD				
Stout 4-20 Gustie				



Officials: David Peterson, Ashley Deisting, April Kabes

Gust. Adolphus - 20

NO.	Name	F	Min	FG			Rebounds			Fouls		TP	AS	TO	ST	Blocks		+/-
				M-A	3P	FT	OR	DR	TOT	PF	FD					BS	BA	
5	Izzy Quick	F	02:33	0-0	0-0	0-0	0	0	0	2	0	0	0	0	0	0	0	1
34	Rachel Kawiecki	F	04:45	2-4	0-0	0-0	1	2	3	1	0	4	1	0	0	0	0	7
2	Emma Kniefel	G	05:56	1-2	1-1	0-0	0	1	1	1	0	3	0	2	0	0	0	9
12	Kylie Baranick	G	08:02	1-1	0-0	2-2	0	2	2	0	1	4	1	0	1	0	0	16
40	Anna Sanders	G	07:40	0-2	0-1	0-0	2	2	4	0	0	0	0	0	0	0	0	9
31	Grace Benz		07:27	0-1	0-0	0-0	0	2	2	0	1	0	1	0	0	1	0	15
10	Syd Hauger		06:02	1-2	0-1	0-0	0	0	0	0	0	2	0	1	0	0	0	7
30	Morgan Kelly		05:15	1-2	0-0	0-0	0	1	1	0	0	2	1	0	1	1	0	9
11	Lexi Schermann		02:20	2-3	1-1	0-0	0	0	0	0	0	5	0	0	0	0	0	7
Team							2	0	2			0		0				
Totals				8-17	2-4	2-2	5	10	15	4	2	20	4	3	2	2	0	16

Shooting By Period		
1st FG%	8-17	47.1%
3PT%	2-4	50.0%
FT%	2-2	100%
GM FG%	8-17	47.1%
3PT%	2-4	50.0%
FT%	2-2	100.0%

Dead Ball Rebounds: 0, 0

Technical Fouls::NONE

Wis.-Stout - 4

NO.	Name	F	Min	FG			Rebounds			Fouls		TP	AS	TO	ST	Blocks		+/-
				M-A	3P	FT	OR	DR	TOT	PF	FD					BS	BA	
4	Amanda Giesen	F	08:24	0-4	0-1	1-2	1	0	1	1	1	1	0	0	0	0	2	-12
10	Haylee Yaeger	F	07:22	0-2	0-0	0-2	0	1	1	0	1	0	0	0	1	0	0	-15
2	Sam Schaeffer	G	08:33	0-0	0-0	0-0	0	0	0	0	0	0	0	0	0	0	0	-16
21	Lauren Arenz	G	05:38	0-0	0-0	0-0	0	0	0	0	0	0	0	0	1	0	0	-7
23	Anna Mutch	G	07:47	1-3	0-0	0-0	1	0	1	0	0	2	0	2	0	0	0	-12
14	Raegan Sorensen		06:58	0-3	0-1	0-0	0	0	0	1	1	0	0	0	0	0	0	-9
51	Erin O'Brien		01:55	0-0	0-0	1-2	0	0	0	0	1	1	0	0	0	0	0	-1
25	Sydney Brennan		03:23	0-0	0-0	0-0	0	0	0	0	0	0	0	0	0	0	0	-8
Team							0	2	2			0		1				
Totals				1-12	0-2	2-6	2	3	5	2	4	4	0	3	2	0	2	-16

Shooting By Period		
1st FG%	1-12	8.3%
3PT%	0-2	0.0%
FT%	2-6	33.3%
GM FG%	1-12	8.3%
3PT%	0-2	0.0%
FT%	2-6	33.3%

Dead Ball Rebounds: 3, 1

Technical Fouls::NONE

	Gustie	Stout
Biggest lead	16 (1 st 0:44)	1 (1 st 9:18)
Best Scoring Run	9(1 st 4:19)	2(1 st 1:34)
Lead Changes	1	
Times Tied	0	
Time with Lead	08:34	00:44

	Gustie	Stout
Points from		
Turnovers	7	1
Paint	12	2
Second Chance	2	0
Fast Breaks	5	0
Bench	9	1

	Period by Period Scoring				
	1st	2nd	3rd	4th	TOT
Gustie	20	19	19	14	72
Stout	4	16	14	19	53



Period 2

Quarter Starters:

Stout	2 Schaeffer S	4 Giesen A	10 Yaeger H	23 Mutch A	25 Brennan S
Gustie	2 Kniefel E	11 Schermann L	12 Baranick K	30 Kelly M	31 Benz G

Game Time	Stout	Score	Diff	Gustie
09:41				30 KELLY M 2pt FG in the paint, layup missed
09:34	23 MUTCH A defensive rebound (2)			
09:34				12 BARANICK K substitution out
09:34				40 SANDERS A substitution in
09:34	10 YAEGER H foul offensive (1 - 1)			11 SCHERMANN L foul drawn (1)
09:34	10 YAEGER H turnover offensive (1)			
09:33				11 SCHERMANN L 2pt FG from turnover outside the paint, jump shot missed
09:30	2 SCHAEFFER S defensive rebound (1)			
09:24	2 SCHAEFFER S 2pt FG in the paint, layup missed			
09:20	10 YAEGER H offensive rebound (2)			
09:19	10 YAEGER H 2pt FG second chance in the paint, layup missed			
09:16	10 YAEGER H offensive rebound (3)			
09:16	10 YAEGER H 2pt FG second chance in the paint, layup made (2)	6-20	-14	
08:50	23 MUTCH A steal (1)			30 KELLY M turnover bad pass (1)
08:38	23 MUTCH A 2pt FG from turnover in the paint, layup made (4)	8-20	-12	
08:38	2 SCHAEFFER S assist (1)			
08:21		8-23	-15	40 SANDERS A 3pt FG , jump shot made (3)
08:21				30 KELLY M assist (2)
08:11	10 YAEGER H 2pt FG outside the paint, jump shot missed			
08:07				11 SCHERMANN L defensive rebound (1)
07:56				30 KELLY M 2pt FG outside the paint, jump shot missed
07:48				40 SANDERS A offensive rebound (5)
07:48		8-25	-17	40 SANDERS A 2pt FG second chance in the paint, layup made (5)
07:32	10 YAEGER H 2pt FG in the paint, layup missed			
07:28				31 BENZ G defensive rebound (3)
07:25	25 BRENNAN S foul shooting (1 - 2)			11 SCHERMANN L foul drawn (2)
07:25	10 YAEGER H substitution out			
07:25	23 MUTCH A substitution out			
07:25	25 BRENNAN S substitution out			
07:25	14 SORENSEN R substitution in			
07:25	21 ARENZ L substitution in			
07:25	51 O'BRIEN E substitution in			
07:25				30 KELLY M substitution out
07:25				32 WIEBUSCH S substitution in
07:25		8-26	-18	11 SCHERMANN L free throw fast break 1 - 2 made (6)
07:25		8-27	-19	11 SCHERMANN L free throw fast break 2 - 2 made (7)
07:25				11 SCHERMANN L substitution out
07:25				10 HAUGER S substitution in
07:14	14 SORENSEN R 3pt FG , jump shot missed			
07:10				10 HAUGER S defensive rebound (1)
06:57	4 GIESEN A steal (1)			10 HAUGER S turnover bad pass (2)



Gust. Adolphus at Wis.-Stout

11/08/22 Johnson Fieldhouse, Menomonie
2022-23 Women's Basketball

Officials: David Peterson, Ashley Deisting, April Kabes

Game Time	Stout	Score	Diff	Gustie
06:51	14 SORENSEN R 2pt FG fast break from turnover in the paint, layup made (2)	10-27	-17	
06:33		10-29	-19	40 SANDERS A 2pt FG in the paint, layup made (7)
06:33				32 WIEBUSCH S assist (1)
06:22	51 O'BRIEN E 2pt FG in the paint, layup made (3)	12-29	-17	
06:22	2 SCHAEFFER S assist (2)			
05:56	14 SORENSEN R steal (1)			31 BENZ G turnover bad pass (1)
05:45	4 GIESEN A foul drawn (2)			10 HAUGER S foul personal (1 - 1)
05:45	4 GIESEN A substitution out			
05:45	23 MUTCH A substitution in			
05:45				2 KNIEFEL E substitution out
05:45				31 BENZ G substitution out
05:45				32 WIEBUSCH S substitution out
05:45				5 QUICK I substitution in
05:45				12 BARANICK K substitution in
05:45				34 KAWIECKI R substitution in
05:38	21 ARENZ L 2pt FG from turnover in the paint, layup missed			
05:29				12 BARANICK K defensive rebound (3)
05:28		12-31	-19	5 QUICK I 2pt FG in the paint, layup made (2)
05:21	23 MUTCH A turnover out of bounds (3)			
04:56		12-33	-21	5 QUICK I 2pt FG from turnover in the paint, layup made (4)
04:56				40 SANDERS A assist (1)
04:43	51 O'BRIEN E foul drawn (2)			34 KAWIECKI R foul shooting (2 - 2)
04:43	Timeout media			
04:43				34 KAWIECKI R substitution out
04:43				30 KELLY M substitution in
04:43	51 O'BRIEN E free throw 1 - 2 made (4)	13-33	-20	
04:43	51 O'BRIEN E free throw 2 - 2 missed			
04:42				5 QUICK I defensive rebound (1)
04:16	23 MUTCH A steal (2)			12 BARANICK K turnover lost ball (1)
04:05	51 O'BRIEN E turnover travel (1)			
04:05	51 O'BRIEN E substitution out			
04:05	10 YAEGER H substitution in			
03:37				5 QUICK I turnover out of bounds (1)
03:37	2 SCHAEFFER S substitution out			
03:37	4 GIESEN A substitution in			
03:37				5 QUICK I substitution out
03:37				31 BENZ G substitution in
03:22	14 SORENSEN R 2pt FG from turnover outside the paint, jump shot missed			
03:17				defensive rebound (22)
03:04				40 SANDERS A 2pt FG outside the paint, jump shot missed
02:56	23 MUTCH A defensive rebound (3)			
02:52	23 MUTCH A 2pt FG in the paint, jump shot blocked			
02:52				30 KELLY M block (2)
02:47				12 BARANICK K defensive rebound (4)
02:45				40 SANDERS A 3pt FG , jump shot missed
02:42	4 GIESEN A defensive rebound (2)			
02:35	10 YAEGER H foul drawn (2)			30 KELLY M foul personal (1 - 3)
02:35				40 SANDERS A substitution out



Game Time	Stout	Score	Diff	Gustie
02:35				2 KNIEFEL E substitution in
02:34	10 YAEGER H 2pt FG outside the paint, jump shot made (4)	15-33	-18	
02:34	23 MUTCH A assist (1)			
02:20				30 KELLY M 2pt FG in the paint, turnaround jump shot missed
02:16	10 YAEGER H defensive rebound (4)			
02:06	10 YAEGER H 2pt FG in the paint, hook shot missed			
02:03				31 BENZ G defensive rebound (4)
02:06				Timeout 30 Sec
01:53		15-35	-20	31 BENZ G 2pt FG in the paint, layup made (2)
01:53	10 YAEGER H foul shooting (2 - 3)			31 BENZ G foul drawn (2)
01:53				31 BENZ G free throw 1 - 1 missed
01:51	10 YAEGER H defensive rebound (5)			
01:34	4 GIESEN A 3pt FG , jump shot made (4)	18-35	-17	
01:34	21 ARENZ L assist (1)			
01:15				31 BENZ G 2pt FG in the paint, layup missed
01:12	10 YAEGER H defensive rebound (6)			
01:05	4 GIESEN A turnover bad pass (1)			12 BARANICK K steal (2)
01:01	23 MUTCH A foul shooting (1 - 4)			12 BARANICK K foul drawn (2)
01:01	10 YAEGER H substitution out			
01:01	21 ARENZ L substitution out			
01:01	2 SCHAEFFER S substitution in			
01:01	51 O'BRIEN E substitution in			
01:01		18-36	-18	12 BARANICK K free throw fast break 1 - 2 made (5)
01:01				12 BARANICK K free throw fast break 2 - 2 missed
00:59	14 SORENSEN R defensive rebound (1)			
00:54	14 SORENSEN R foul drawn (2)			10 HAUGER S foul shooting (2 - 4)
00:54	14 SORENSEN R free throw 1 - 2 missed			
00:54	offensive dead ball rebound (5)			
00:54	14 SORENSEN R free throw 2 - 2 missed			
00:54	14 SORENSEN R offensive rebound (2)			
00:54				10 HAUGER S substitution out
00:54				12 BARANICK K substitution out
00:54				11 SCHERMANN L substitution in
00:54				40 SANDERS A substitution in
00:52	14 SORENSEN R 2pt FG second chance outside the paint, jump shot made (4)	20-36	-16	
00:31		20-39	-19	40 SANDERS A 3pt FG , jump shot made (10)
00:31				2 KNIEFEL E assist (1)
00:07	51 O'BRIEN E turnover lost ball (2)			40 SANDERS A steal (1)
00:00				2 KNIEFEL E 2pt FG from turnover in the paint, layup missed
00:00	defensive dead ball rebound (6)			
END OF PERIOD				
Stout 20-39 Gustie				



Gust. Adolphus at Wis.-Stout

11/08/22 Johnson Fieldhouse, Menomonie
2022-23 Women's Basketball

Game Time: 7:00 PM
Game Duration: 1:41
Attendance: 356

Officials: David Peterson, Ashley Deisting, April Kabes

Gust. Adolphus - 19

NO.	Name	F	Min	FG			Rebounds			Fouls		TP	AS	TO	ST	Blocks		+/-
				M-A	3P-M-A	FT-M-A	OR	DR	TOT	PF	FD					BS	BA	
5	Izzy Quick	F	02:08	2-2	0-0	0-0	0	1	1	0	0	4	0	1	0	0	0	3
34	Rachel Kawiecki	F	01:02	0-0	0-0	0-0	0	0	0	1	0	0	0	0	0	0	0	4
2	Emma Kniefel	G	06:50	0-1	0-0	0-0	0	0	0	0	0	0	1	0	0	0	0	0
12	Kylie Baranick	G	05:17	0-0	0-0	1-2	0	2	2	0	1	1	0	1	1	0	0	1
40	Anna Sanders	G	07:53	4-6	2-3	0-0	1	0	1	0	0	10	1	0	1	0	0	5
10	Syd Hauger		06:31	0-0	0-0	0-0	0	1	1	2	0	0	0	1	0	0	0	-1
32	Sienna Wiebusch		01:40	0-0	0-0	0-0	0	0	0	0	0	0	1	0	0	0	0	0
30	Morgan Kelly		07:18	0-3	0-0	0-0	0	0	0	1	0	0	1	1	0	1	0	-1
31	Grace Benz		07:52	1-2	0-0	0-1	0	2	2	0	1	2	0	1	0	0	0	0
11	Lexi Schermann		03:29	0-1	0-0	2-2	0	1	1	0	2	2	0	0	0	0	0	4
Team							0	1	1			0						
Totals				7-15	2-3	3-5	1	8	9	4	4	19	4	5	2	1	0	3

Shooting By Period		
2 nd FG%	7-15	46.7%
3PT%	2-3	66.7%
FT%	3-5	60%
GM FG%	7-15	46.7%
3PT%	2-3	66.7%
FT%	3-5	60.0%

Dead Ball Rebounds: 0, 0

Technical Fouls::NONE

Wis.-Stout - 16

NO.	Name	F	Min	FG			Rebounds			Fouls		TP	AS	TO	ST	Blocks		+/-
				M-A	3P-M-A	FT-M-A	OR	DR	TOT	PF	FD					BS	BA	
4	Amanda Giesen	F	07:52	1-1	1-1	0-0	0	1	1	0	1	3	0	1	1	0	0	0
10	Haylee Yaeger	F	05:39	2-6	0-0	0-0	2	3	5	2	1	4	0	1	0	0	0	2
2	Sam Schaeffer	G	07:24	0-1	0-0	0-0	0	1	1	0	0	0	2	0	0	0	0	-6
21	Lauren Arenz	G	06:24	0-1	0-0	0-0	0	0	0	0	0	0	1	0	0	0	0	0
23	Anna Mutch	G	08:20	1-2	0-0	0-0	0	2	2	1	0	2	1	1	2	0	1	-3
25	Sydney Brennan		02:35	0-0	0-0	0-0	0	0	0	1	0	0	0	0	0	0	0	-1
14	Raegan Sorensen		07:25	2-4	0-1	0-2	1	1	2	0	1	4	0	0	1	0	0	-2
51	Erin O'Brien		04:21	1-1	0-0	1-2	0	0	0	0	1	3	0	2	0	0	0	-5
Team							0	0	0			0						
Totals				7-16	1-2	1-4	3	8	11	4	4	16	4	5	4	0	1	-3

Shooting By Period		
2 nd FG%	7-16	43.8%
3PT%	1-2	50.0%
FT%	1-4	25%
GM FG%	7-16	43.8%
3PT%	1-2	50.0%
FT%	1-4	25.0%

Dead Ball Rebounds: 1, 1

Technical Fouls::NONE

	Gustie	Stout
Biggest lead	21 (2 nd 4:56)	0 (1 st 10:00)
Best Scoring Run	7(2 nd 7:25)	4(2 nd 8:38)
Lead Changes	0	
Times Tied	0	
Time with Lead	09:41	00:00

Points from	Gustie	Stout
Turnovers	3	4
Paint	10	8
Second Chance	2	4
Fast Breaks	3	2
Bench	4	7

	Period by Period Scoring				
	1st	2nd	3rd	4th	TOT
Gustie	20	19	19	14	72
Stout	4	16	14	19	53



Officials: David Peterson, Ashley Deisting, April Kabes

Gust. Adolphus - 39

NO.	Name	F	Min	FG			Rebounds			Fouls		TP	AS	TO	ST	Blocks		+/-
				M-A	M-A	M-A	OR	DR	TOT	PF	FD					BS	BA	
5	Izzy Quick	F	04:41	2-2	0-0	0-0	0	1	1	2	0	4	0	1	0	0	0	4
34	Rachel Kawiecki	F	05:47	2-4	0-0	0-0	1	2	3	2	0	4	1	0	0	0	0	11
2	Emma Kniefel	G	12:46	1-3	1-1	0-0	0	1	1	1	0	3	1	2	0	0	0	9
12	Kylie Baranick	G	13:19	1-1	0-0	3-4	0	4	4	0	2	5	1	1	2	0	0	17
40	Anna Sanders	G	15:33	4-8	2-4	0-0	3	2	5	0	0	10	1	0	1	0	0	14
31	Grace Benz		15:19	1-3	0-0	0-1	0	4	4	0	2	2	1	1	0	1	0	15
10	Syd Hauger		12:33	1-2	0-1	0-0	0	1	1	2	0	2	0	2	0	0	0	6
30	Morgan Kelly		12:33	1-5	0-0	0-0	0	1	1	1	0	2	2	1	1	2	0	8
11	Lexi Schermann		05:49	2-4	1-1	2-2	0	1	1	0	2	7	0	0	0	0	0	11
32	Sienna Wiebusch		01:40	0-0	0-0	0-0	0	0	0	0	0	0	1	0	0	0	0	0
Team							2	1	3			0		0				
Totals				15-32	4-7	5-7	6	18	24	8	6	39	8	8	4	3	0	19

Shooting By Period		
1 st FG%	8-17	47.1%
3PT%	2-4	50.0%
FT%	2-2	100%
2 nd FG%	7-15	46.7%
3PT%	2-3	66.7%
FT%	3-5	60%
GM FG%	15-32	46.9%
3PT%	4-7	57.1%
FT%	5-7	71.4%

Dead Ball Rebounds: 0, 0

Technical Fouls::NONE

Wis.-Stout - 20

NO.	Name	F	Min	FG			Rebounds			Fouls		TP	AS	TO	ST	Blocks		+/-
				M-A	M-A	M-A	OR	DR	TOT	PF	FD					BS	BA	
4	Amanda Giesen	F	16:16	1-5	1-2	1-2	1	1	2	1	2	4	0	1	1	0	2	-12
10	Haylee Yaeger	F	13:01	2-8	0-0	0-2	2	4	6	2	2	4	0	1	1	0	0	-13
2	Sam Schaeffer	G	15:57	0-1	0-0	0-0	0	1	1	0	0	0	2	0	0	0	0	-22
21	Lauren Arenz	G	12:02	0-1	0-0	0-0	0	0	0	0	0	0	1	0	1	0	0	-7
23	Anna Mutch	G	16:07	2-5	0-0	0-0	1	2	3	1	0	4	1	3	2	0	1	-15
14	Raegan Sorensen		14:23	2-7	0-2	0-2	1	1	2	1	2	4	0	0	1	0	0	-11
51	Erin O'Brien		06:16	1-1	0-0	2-4	0	0	0	0	2	4	0	2	0	0	0	-6
25	Sydney Brennan		05:58	0-0	0-0	0-0	0	0	0	1	0	0	0	0	0	0	0	-9
Team							0	2	2			0		1				
Totals				8-28	1-4	3-10	5	11	16	6	8	20	4	8	6	0	3	-19

Shooting By Period		
1 st FG%	1-12	8.3%
3PT%	0-2	0.0%
FT%	2-6	33.3%
2 nd FG%	7-16	43.8%
3PT%	1-2	50.0%
FT%	1-4	25%
GM FG%	8-28	28.6%
3PT%	1-4	25.0%
FT%	3-10	30.0%

Dead Ball Rebounds: 4, 2

Technical Fouls::NONE

	Gustie	Stout
Biggest lead	21 (2 nd 4:56)	1 (1 st 9:18)
Best Scoring Run	9 (1 st 4:19)	4 (2 nd 8:38)
Lead Changes	1	
Times Tied	0	
Time with Lead	18:34	00:44

Points from	Gustie	Stout
Turnovers	10	5
Paint	22	10
Second Chance	4	4
Fast Breaks	8	2
Bench	13	8

	Period by Period Scoring				
	1st	2nd	3rd	4th	TOT
Gustie	20	19	19	14	72
Stout	4	16	14	19	53



Period 3

Quarter Starters:

Stout	2 Schaeffer S	4 Giesen A	10 Yaeger H	21 Arenz L	23 Mutch A
Gustie	2 Kniefel E	5 Quick I	12 Baranick K	34 Kawiecki R	40 Sanders A

Game Time	Stout	Score	Diff	Gustie
10:00	14 SORENSEN R substitution out			
10:00	51 O'BRIEN E substitution out			
10:00	10 YAEGER H substitution in			
10:00	21 ARENZ L substitution in			
10:00				11 SCHERMANN L substitution out
10:00				30 KELLY M substitution out
10:00				31 BENZ G substitution out
10:00				5 QUICK I substitution in
10:00				12 BARANICK K substitution in
10:00				34 KAWIECKI R substitution in
09:50	4 GIESEN A foul drawn (3)			5 QUICK I foul personal (3 - 1)
09:50				5 QUICK I substitution out
09:50				31 BENZ G substitution in
09:46	2 SCHAEFFER S 3pt FG , jump shot missed			
09:41				40 SANDERS A defensive rebound (6)
09:39		20-41	-21	34 KAWIECKI R 2pt FG fast break in the paint, layup made (6)
09:39				40 SANDERS A assist (2)
09:39	2 SCHAEFFER S foul shooting (1 - 1)			34 KAWIECKI R foul drawn (1)
09:39		20-42	-22	34 KAWIECKI R free throw fast break 1 - 1 made (7)
09:25	10 YAEGER H 2pt FG in the paint, layup blocked			
09:25				31 BENZ G block (2)
09:21				31 BENZ G defensive rebound (5)
09:06	10 YAEGER H steal (2)			31 BENZ G turnover lost ball (2)
08:46	21 ARENZ L 2pt FG from turnover in the paint, layup blocked			
08:46				12 BARANICK K block (1)
08:35				12 BARANICK K defensive rebound (5)
08:31				40 SANDERS A 3pt FG , jump shot missed
08:29	21 ARENZ L defensive rebound (1)			
08:29	10 YAEGER H 2pt FG fast break in the paint, layup made (6)	22-42	-20	
08:29	2 SCHAEFFER S assist (3)			
08:29	10 YAEGER H foul drawn (3)			2 KNIEFEL E foul shooting (2 - 2)
08:29	21 ARENZ L substitution out			
08:29	14 SORENSEN R substitution in			
08:29				34 KAWIECKI R substitution out
08:29				30 KELLY M substitution in
08:29	10 YAEGER H free throw fast break 1 - 1 made (7)	23-42	-19	
08:01	4 GIESEN A steal (2)			40 SANDERS A turnover lost ball (1)
08:01	23 MUTCH A foul drawn (1)			31 BENZ G foul personal (1 - 3)
08:01				30 KELLY M substitution out
08:01				32 WIEBUSCH S substitution in
07:45	4 GIESEN A turnover bad pass (2)			
07:45	10 YAEGER H substitution out			
07:45	51 O'BRIEN E substitution in			



Gust. Adolphus at Wis.-Stout

11/08/22 Johnson Fieldhouse, Menomonie
2022-23 Women's Basketball

Officials: David Peterson, Ashley Deisting, April Kabes

Game Time	Stout	Score	Diff	Gustie
07:31	4 GIESEN A foul personal (2 - 2)			40 SANDERS A foul drawn (1)
07:30	14 SORENSEN R foul drawn (3)			32 WIEBUSCH S foul offensive (1 - 4)
07:30				32 WIEBUSCH S turnover offensive (1)
07:18	4 GIESEN A 3pt FG from turnover, jump shot missed			
07:13				12 BARANICK K defensive rebound (6)
07:13				12 BARANICK K turnover out of bounds (2)
07:11				12 BARANICK K substitution out
07:11				10 HAUGER S substitution in
07:04	14 SORENSEN R turnover bad pass (1)			10 HAUGER S steal (1)
06:55		23-44	-21	40 SANDERS A 2pt FG from turnover in the paint, layup made (12)
06:23	14 SORENSEN R foul drawn (4)			2 KNIEFEL E foul shooting (3 - 5)
06:19	2 SCHAEFFER S substitution out			
06:19	4 GIESEN A substitution out			
06:19	21 ARENZ L substitution in			
06:19	25 BRENNAN S substitution in			
06:19				2 KNIEFEL E substitution out
06:19				32 WIEBUSCH S substitution out
06:19				12 BARANICK K substitution in
06:19				34 KAWIECKI R substitution in
06:19	14 SORENSEN R free throw 1 - 2 made (5)	24-44	-20	
06:19	14 SORENSEN R free throw 2 - 2 made (6)	25-44	-19	
06:18				31 BENZ G substitution out
06:18				11 SCHERMANN L substitution in
05:55	14 SORENSEN R steal (2)			34 KAWIECKI R turnover lost ball (1)
05:50	14 SORENSEN R foul drawn (5)			40 SANDERS A foul personal (1 - 6)
05:50	14 SORENSEN R free throw fast break 1 - 2 made (7)	26-44	-18	
05:50	14 SORENSEN R free throw fast break 2 - 2 missed			
05:48				40 SANDERS A defensive rebound (7)
05:38		26-46	-20	12 BARANICK K 2pt FG in the paint, layup made (7)
05:22	23 MUTCH A turnover lost ball (4)			40 SANDERS A steal (2)
05:18	21 ARENZ L foul shooting (1 - 3)			12 BARANICK K foul drawn (3)
05:18		26-47	-21	12 BARANICK K free throw 1 - 2 made (8)
05:18		26-48	-22	12 BARANICK K free throw 2 - 2 made (9)
05:17	23 MUTCH A substitution out			
05:17	51 O'BRIEN E substitution out			
05:17	4 GIESEN A substitution in			
05:17	10 YAEGER H substitution in			
05:17				40 SANDERS A substitution out
05:17				31 BENZ G substitution in
04:56	25 BRENNAN S 3pt FG , jump shot missed			
04:54				34 KAWIECKI R defensive rebound (4)
04:44				31 BENZ G 3pt FG , jump shot missed
04:39				34 KAWIECKI R offensive rebound (5)
04:35				31 BENZ G 2pt FG second chance in the paint, layup missed
04:31	10 YAEGER H defensive rebound (7)			
04:19	10 YAEGER H 2pt FG outside the paint, hook shot made (9)	28-48	-20	
04:03	25 BRENNAN S foul personal (2 - 4)			10 HAUGER S foul drawn (1)
04:03				Timeout media



Gust. Adolphus at Wis.-Stout

11/08/22 Johnson Fieldhouse, Menomonee
2022-23 Women's Basketball

Officials: David Peterson, Ashley Deisting, April Kabes

Game Time	Stout	Score	Diff	Gustie
04:03				10 HAUGER S substitution out
04:03				11 SCHERMANN L substitution out
04:03				31 BENZ G substitution out
04:03				2 KNIEFEL E substitution in
04:03				5 QUICK I substitution in
04:03				40 SANDERS A substitution in
03:50				5 QUICK I turnover bad pass (2)
03:26	4 GIESEN A 2pt FG from turnover in the paint, layup made (6)	30-48	-18	
03:04		30-50	-20	5 QUICK I 2pt FG in the paint, layup made (6)
03:04				40 SANDERS A assist (3)
02:51	10 YAEGER H turnover lost ball (2)			40 SANDERS A steal (3)
02:39	25 BRENNAN S foul personal (3 - 5)			2 KNIEFEL E foul drawn (1)
02:39	10 YAEGER H substitution out			
02:39	21 ARENZ L substitution out			
02:39	25 BRENNAN S substitution out			
02:39	2 SCHAEFFER S substitution in			
02:39	23 MUTCH A substitution in			
02:39	51 O'BRIEN E substitution in			
02:39				2 KNIEFEL E free throw 1 - 2 missed
02:39				offensive dead ball rebound (1)
02:39		30-51	-21	2 KNIEFEL E free throw 2 - 2 made (4)
02:26	2 SCHAEFFER S 3pt FG , jump shot missed			
02:22				5 QUICK I defensive rebound (2)
02:10				5 QUICK I 2pt FG in the paint, layup blocked
02:10	23 MUTCH A block (1)			
02:05				5 QUICK I offensive rebound (3)
02:03		30-54	-24	12 BARANICK K 3pt FG second chance, jump shot made (12)
02:03				5 QUICK I assist (1)
01:53	4 GIESEN A 2pt FG in the paint, layup made (8)	32-54	-22	
01:53	23 MUTCH A assist (2)			
01:30		32-56	-24	5 QUICK I 2pt FG in the paint, layup made (8)
01:30				40 SANDERS A assist (4)
01:08	23 MUTCH A turnover bad pass (5)			2 KNIEFEL E steal (1)
00:53	jump ball situation			
00:53	51 O'BRIEN E substitution out			
00:53	21 ARENZ L substitution in			
00:53				2 KNIEFEL E substitution out
00:53				11 SCHERMANN L substitution in
00:42		32-58	-26	40 SANDERS A 2pt FG from turnover in the paint, layup made (14)
00:25	4 GIESEN A 2pt FG in the paint, layup made (10)	34-58	-24	
00:04				40 SANDERS A 2pt FG outside the paint, jump shot missed
00:00	21 ARENZ L defensive rebound (2)			
END OF PERIOD				
Stout 34-58 Gustie				



Gust. Adolphus at Wis.-Stout

11/08/22 Johnson Fieldhouse, Menomonie
2022-23 Women's Basketball

Game Time: 7:00 PM

Game Duration: 1:41

Attendance: 356

Officials: David Peterson, Ashley Deisting, April Kabes

Gust. Adolphus - 19

NO.	Name	Min	FG			Rebounds			Fouls		TP	AS	TO	ST	Blocks		+/-
			M-A	3P-M-A	FT-M-A	OR	DR	TOT	PF	FD					BS	BA	
5	Izzy Quick	F 04:13	2-3	0-0	0-0	1	1	2	1	0	4	1	1	0	0	1	4
34	Rachel Kawiecki	F 07:50	1-1	0-0	1-1	1	1	2	0	1	3	0	1	0	0	0	4
2	Emma Kniefel	G 06:50	0-0	0-0	1-2	0	0	0	2	1	1	0	0	1	0	0	6
12	Kylie Baranick	G 09:08	2-2	1-1	2-2	0	2	2	0	1	7	0	1	0	1	0	3
40	Anna Sanders	G 08:46	2-4	0-1	0-0	0	2	2	1	1	4	3	1	2	0	0	7
31	Grace Benz	04:46	0-2	0-1	0-0	0	1	1	1	0	0	0	1	0	1	0	-2
30	Morgan Kelly	00:28	0-0	0-0	0-0	0	0	0	0	0	0	0	0	0	0	0	-1
32	Sienna Wiebusch	01:42	0-0	0-0	0-0	0	0	0	1	0	0	0	1	0	0	0	2
10	Syd Hauger	03:08	0-0	0-0	0-0	0	0	0	0	1	0	0	0	1	0	0	1
11	Lexi Schermann	03:09	0-0	0-0	0-0	0	0	0	0	0	0	0	0	0	0	0	1
Team						0	0	0			0						
Totals			7-12	1-3	4-5	2	7	9	6	5	19	4	6	4	2	1	5

Shooting By Period		
3 rd FG%	7-12	58.3%
3PT%	1-3	33.3%
FT%	4-5	80%
GM FG%	7-12	58.3%
3PT%	1-3	33.3%
FT%	4-5	80.0%

Dead Ball Rebounds: 1, 0

Technical Fouls::NONE

Wis.-Stout - 14

NO.	Name	Min	FG			Rebounds			Fouls		TP	AS	TO	ST	Blocks		+/-
			M-A	3P-M-A	FT-M-A	OR	DR	TOT	PF	FD					BS	BA	
4	Amanda Giesen	F 08:58	3-4	0-1	0-0	0	0	0	1	1	6	0	1	1	0	0	-4
10	Haylee Yaeger	F 04:53	2-3	0-0	1-1	0	1	1	0	1	5	0	1	1	0	1	2
2	Sam Schaeffer	G 06:20	0-2	0-2	0-0	0	0	0	1	0	0	1	0	0	0	0	-6
21	Lauren Arenz	G 06:05	0-1	0-0	0-0	0	2	2	1	0	0	0	0	0	0	1	0
23	Anna Mutch	G 07:22	0-0	0-0	0-0	0	0	0	0	1	0	1	2	0	1	0	-7
14	Raegan Sorensen	08:29	0-0	0-0	3-4	0	0	0	0	3	3	0	1	1	0	0	-4
51	Erin O'Brien	04:13	0-0	0-0	0-0	0	0	0	0	0	0	0	0	0	0	0	-7
25	Sydney Brennan	03:40	0-1	0-1	0-0	0	0	0	2	0	0	0	0	0	0	0	1
Team						0	0	0			0						
Totals			5-11	0-4	4-5	0	3	3	5	6	14	2	5	3	1	2	-5

Shooting By Period		
3 rd FG%	5-11	45.5%
3PT%	0-4	0.0%
FT%	4-5	80%
GM FG%	5-11	45.5%
3PT%	0-4	0.0%
FT%	4-5	80.0%

Dead Ball Rebounds: 0, 0

Technical Fouls::NONE

	Gustie	Stout
Biggest lead	26 (3 rd 0:42)	0 (1 st 10:00)
Best Scoring Run	6(3 rd 2:03)	4(3 rd 3:26)
Lead Changes	0	
Times Tied	0	
Time with Lead	09:46	00:00

Points from	Gustie	Stout
Turnovers	7	3
Paint	12	8
Second Chance	3	0
Fast Breaks	3	4
Bench	0	3

	Period by Period Scoring				
	1st	2nd	3rd	4th	TOT
Gustie	20	19	19	14	72
Stout	4	16	14	19	53



Period 4

Quarter Starters:

Stout	2 Schaeffer S	4 Giesen A	14 Sorensen R	21 Arenz L	23 Mutch A
Gustie	5 Quick I	11 Schermann L	12 Baranick K	30 Kelly M	40 Sanders A

Game Time	Stout	Score	Diff	Gustie
10:00				34 KAWIECKI R substitution out
10:00				30 KELLY M substitution in
09:48	4 GIESEN A foul drawn (4)			30 KELLY M foul shooting (2 - 1)
09:48	4 GIESEN A free throw 1 - 2 missed			
09:48	offensive dead ball rebound (7)			
09:48	4 GIESEN A free throw 2 - 2 made (11)	35-58	-23	
09:39				30 KELLY M 2pt FG in the paint, layup blocked
09:39	4 GIESEN A block (1)			
09:39				offensive rebound (34)
09:39				turnover sec 5 (15)
09:26	23 MUTCH A foul drawn (2)			11 SCHERMANN L foul shooting (1 - 2)
09:15				11 SCHERMANN L substitution out
09:15				10 HAUGER S substitution in
09:17	23 MUTCH A free throw 1 - 2 made (5)	36-58	-22	
09:16	23 MUTCH A free throw 2 - 2 made (6)	37-58	-21	
09:08	4 GIESEN A foul drawn (5)			30 KELLY M foul offensive (3 - 3)
09:08				30 KELLY M turnover offensive (2)
08:58	14 SORENSEN R turnover lost ball (2)			5 QUICK I steal (1)
08:53		37-60	-23	5 QUICK I 2pt FG fast break from turnover in the paint, layup made (10)
08:39	14 SORENSEN R 3pt FG , jump shot made (10)	40-60	-20	
08:39	4 GIESEN A assist (1)			
08:29				10 HAUGER S turnover out of bounds (3)
08:18	21 ARENZ L 3pt FG from turnover, jump shot missed			
08:15				defensive rebound (35)
07:55				10 HAUGER S turnover dribbling violation (4)
07:37	4 GIESEN A 2pt FG from turnover in the paint, layup made (13)	42-60	-18	
07:37	23 MUTCH A assist (3)			
07:19		42-62	-20	40 SANDERS A 2pt FG in the paint, layup made (16)
07:19				30 KELLY M assist (3)
06:58	14 SORENSEN R 2pt FG in the paint, layup blocked			
06:58				30 KELLY M block (3)
06:54	14 SORENSEN R offensive rebound (3)			
06:54	Timeout 30 Sec			
06:54				5 QUICK I substitution out
06:54				10 HAUGER S substitution out
06:54				30 KELLY M substitution out
06:54				2 KNIEFEL E substitution in
06:54				31 BENZ G substitution in
06:54				34 KAWIECKI R substitution in
06:50	23 MUTCH A 2pt FG second chance in the paint, layup made (8)	44-62	-18	
06:36		44-64	-20	34 KAWIECKI R 2pt FG in the paint, layup made (9)
06:36				40 SANDERS A assist (5)



Gust. Adolphus at Wis.-Stout

11/08/22 Johnson Fieldhouse, Menomonie
2022-23 Women's Basketball

Game Time: 7:00 PM

Game Duration: 1:41

Attendance: 356

Officials: David Peterson, Ashley Deisting, April Kabes

Game Time	Stout	Score	Diff	Gustie
06:26	4 GIESEN A 3pt FG , jump shot missed			
06:23	23 MUTCH A offensive rebound (4)			
06:23	23 MUTCH A foul drawn (3)			2 KNIEFEL E foul personal (4 - 4)
06:23	21 ARENZ L substitution out			
06:23	25 BRENNAN S substitution in			
06:19	14 SORENSEN R 2pt FG second chance outside the paint, jump shot made (12)	46-64	-18	
05:52				34 KAWIECKI R 2pt FG in the paint, layup missed
05:50	14 SORENSEN R defensive rebound (4)			
05:50	14 SORENSEN R foul drawn (6)			34 KAWIECKI R foul personal (3 - 5)
05:50	14 SORENSEN R free throw fast break 1 - 2 missed			
05:50	offensive dead ball rebound (8)			
05:50	14 SORENSEN R free throw fast break 2 - 2 missed			
05:49				31 BENZ G defensive rebound (6)
05:36				31 BENZ G substitution out
05:36				10 HAUGER S substitution in
05:24	23 MUTCH A foul personal (2 - 1)			12 BARANICK K foul drawn (4)
05:04				10 HAUGER S 2pt FG in the paint, layup missed
04:59	14 SORENSEN R defensive rebound (5)			
04:56	25 BRENNAN S 3pt FG fast break, jump shot made (3)	49-64	-15	
04:56	14 SORENSEN R assist (1)			
04:40	4 GIESEN A foul shooting (3 - 2)			12 BARANICK K foul drawn (5)
04:40	Timeout media			
04:40	2 SCHAEFFER S substitution out			
04:40	5 LODERMEIER E substitution in			
04:40				34 KAWIECKI R substitution out
04:40				5 QUICK I substitution in
04:40		49-65	-16	12 BARANICK K free throw 1 - 2 made (13)
04:40		49-66	-17	12 BARANICK K free throw 2 - 2 made (14)
04:31	23 MUTCH A turnover lost ball (6)			12 BARANICK K steal (3)
04:10	25 BRENNAN S foul personal (4 - 3)			12 BARANICK K foul drawn (6)
04:10	5 LODERMEIER E substitution out			
04:10	2 SCHAEFFER S substitution in			
03:57	4 GIESEN A foul personal (4 - 4)			5 QUICK I foul drawn (1)
03:57	4 GIESEN A substitution out			
03:57	5 LODERMEIER E substitution in			
03:48	25 BRENNAN S foul shooting (5 - 5)			12 BARANICK K foul drawn (7)
03:48	25 BRENNAN S substitution out			
03:48	21 ARENZ L substitution in			
03:48				40 SANDERS A substitution out
03:48				3 KNUDSON J substitution in
03:48				12 BARANICK K free throw 1 - 2 missed
03:48				offensive dead ball rebound (2)
03:48		49-67	-18	12 BARANICK K free throw 2 - 2 made (15)
03:48				2 KNIEFEL E substitution out
03:48				1 QUEENSLAND R substitution in
03:36	5 LODERMEIER E 3pt FG , jump shot missed			
03:31	23 MUTCH A offensive rebound (5)			
03:25	14 SORENSEN R 2pt FG second chance outside the paint, jump shot missed			



Gust. Adolphus at Wis.-Stout

11/08/22 Johnson Fieldhouse, Menomonie
2022-23 Women's Basketball

Officials: David Peterson, Ashley Deisting, April Kabes

Game Time	Stout	Score	Diff	Gustie
03:22				12 BARANICK K defensive rebound (7)
03:12	2 SCHAEFFER S foul personal (2 - 6)			5 QUICK I foul drawn (2)
03:12	14 SORENSEN R substitution out			
03:12	23 MUTCH A substitution out			
03:12	22 WILLE R substitution in			
03:12	31 GORES M substitution in			
03:12				10 HAUGER S substitution out
03:12				12 BARANICK K substitution out
03:12				4 BRUNS B substitution in
03:12				11 SCHERMANN L substitution in
03:12				5 QUICK I free throw 1 - 2 missed
03:12				offensive dead ball rebound (3)
03:12				5 QUICK I free throw 2 - 2 missed
03:09	21 ARENZ L defensive rebound (3)			
03:01	22 WILLE R foul drawn (1)			4 BRUNS B foul personal (1 - 6)
03:01				5 QUICK I substitution out
03:01				32 WIEBUSCH S substitution in
03:01	22 WILLE R free throw 1 - 2 missed			
03:01	offensive dead ball rebound (9)			
03:01	22 WILLE R free throw 2 - 2 missed			
03:00				11 SCHERMANN L defensive rebound (2)
02:45		49-69	-20	32 WIEBUSCH S 2pt FG in the paint, layup made (2)
02:26	22 WILLE R 2pt FG in the paint, layup made (2)	51-69	-18	
02:26	2 SCHAEFFER S assist (4)			
02:11				11 SCHERMANN L 2pt FG in the paint, layup blocked
02:11	31 GORES M block (1)			
02:07	21 ARENZ L defensive rebound (4)			
01:56	5 LODERMEIER E 3pt FG , jump shot missed			
01:54	2 SCHAEFFER S offensive rebound (2)			
01:51	22 WILLE R turnover out of bounds (1)			
01:51	2 SCHAEFFER S substitution out			
01:51	0 LETCHER A substitution in			
01:37				32 WIEBUSCH S turnover out of bounds (2)
01:20	0 LETCHER A foul drawn (1)			3 KNUDSON J foul personal (1 - 7)
01:20	0 LETCHER A free throw 1 - 2 missed			
01:20	offensive dead ball rebound (10)			
01:20	0 LETCHER A free throw 2 - 2 missed			
01:19				32 WIEBUSCH S defensive rebound (1)
01:07	0 LETCHER A steal (1)			3 KNUDSON J turnover bad pass (1)
01:02	5 LODERMEIER E 2pt FG from turnover in the paint, layup made (2)	53-69	-16	
01:02	21 ARENZ L assist (2)			
00:52	21 ARENZ L foul personal (2 - 7)			4 BRUNS B foul drawn (1)
00:52				4 BRUNS B free throw 1 - 2 missed
00:52				offensive dead ball rebound (4)
00:52		53-70	-17	4 BRUNS B free throw 2 - 2 made (1)
00:42	22 WILLE R 2pt FG in the paint, layup missed			
00:40				1 QUEENSLAND R defensive rebound (1)
00:40	jump ball situation			



Official Basketball Play by Play - 4th Period

Gust. Adolphus at Wis.-Stout

11/08/22 Johnson Fieldhouse, Menomonie
2022-23 Women's Basketball

Game Time: 7:00 PM

Game Duration: 1:41

Attendance: 356

Officials: David Peterson, Ashley Deisting, April Kabes

Game Time	Stout	Score	Diff	Gustie
00:22		53-72	-19	32 WIEBUSCH S 2pt FG in the paint, layup made (4)
00:03	0 LETCHER A 2pt FG outside the paint, jump shot missed			
00:02	31 GORES M offensive rebound (1)			
00:02	31 GORES M 2pt FG second chance in the paint, layup missed			
00:02				defensive rebound (41)
END OF GAME				
Stout 53-72 Gustie				



Officials: David Peterson, Ashley Deisting, April Kabes

Gust. Adolphus - 14

NO.	Name	Min	FG			Rebounds			Fouls		TP	AS	TO	ST	Blocks		+/-	
			M-A	M-A	M-A	OR	DR	TOT	PF	FD					BS	BA		
5	Izzy Quick	F 04:45	1-1	0-0	0-2	0	0	0	0	2	2	0	0	1	0	0	-1	
34	Rachel Kawiecki	F 02:14	1-2	0-0	0-0	0	0	0	1	0	2	0	0	0	0	0	-5	
2	Emma Kniefel	G 03:06	0-0	0-0	0-0	0	0	0	1	0	0	0	0	0	0	0	-2	
12	Kylie Baranick	G 06:48	0-0	0-0	3-4	0	1	1	0	4	3	0	0	1	0	0	-6	
40	Anna Sanders	G 06:12	1-1	0-0	0-0	0	0	0	0	0	2	1	0	0	0	0	-7	
30	Morgan Kelly	03:06	0-1	0-0	0-0	0	0	0	2	0	0	1	1	0	1	1	-4	
10	Syd Hauger	04:45	0-1	0-0	0-0	0	0	0	0	0	0	0	2	0	0	0	-3	
31	Grace Benz	01:18	0-0	0-0	0-0	0	1	1	0	0	0	0	0	0	0	0	-2	
1	Riley Queensland	03:48	0-0	0-0	0-0	0	1	1	0	0	0	0	0	0	0	0	1	
3	Julia Knudson	03:48	0-0	0-0	0-0	0	0	0	1	0	0	0	1	0	0	0	2	
4	Bobbie Bruns	03:12	0-0	0-0	1-2	0	0	0	1	1	1	0	0	0	0	0	1	
11	Lexi Schermann	03:57	0-1	0-0	0-0	0	1	1	1	0	0	0	0	0	0	1	0	
32	Sienna Wiebusch	03:01	2-2	0-0	0-0	0	1	1	0	0	4	0	1	0	0	0	1	
Team						1	2	3			0			1				
Totals			5-9	0-0	4-8	1	7	8	7	7	14	2	6	2	1	2		-5

Shooting By Period		
4 th FG%	5-9	55.6%
3PT%	0-0	0.0%
FT%	4-8	50%
GM FG%	5-9	55.6%
3PT%	0-0	0.0%
FT%	4-8	50.0%

Dead Ball Rebounds: 3, 0

Technical Fouls::NONE

Wis.-Stout - 19

NO.	Name	Min	FG			Rebounds			Fouls		TP	AS	TO	ST	Blocks		+/-	
			M-A	M-A	M-A	OR	DR	TOT	PF	FD					BS	BA		
4	Amanda Giesen	F 06:03	1-2	0-1	1-2	0	0	0	2	2	3	1	0	0	1	0	7	
10	Haylee Yaeger	F 00:00	0-0	0-0	0-0	0	0	0	0	0	0	0	0	0	0	0	0	
2	Sam Schaeffer	G 07:39	0-0	0-0	0-0	1	0	1	1	0	0	1	0	0	0	0	8	
21	Lauren Arenz	G 07:25	0-1	0-1	0-0	0	2	2	1	0	0	1	0	0	0	0	2	
23	Anna Mutch	G 06:48	1-1	0-0	2-2	2	0	2	1	2	4	1	1	0	0	0	6	
14	Raegan Sorensen	06:48	2-4	1-1	0-2	1	2	3	0	1	5	1	1	0	0	1	6	
25	Sydney Brennan	02:35	1-1	1-1	0-0	0	0	0	2	0	3	0	0	0	0	0	3	
5	Elissa Lodermeier	04:27	1-3	0-2	0-0	0	0	0	0	0	2	0	0	0	0	0	-4	
22	Rosella Wille	03:12	1-2	0-0	0-2	0	0	0	0	1	2	0	1	0	0	0	-1	
31	Maisen Gores	03:12	0-1	0-0	0-0	1	0	1	0	0	0	0	0	0	1	0	-1	
0	Allison Letcher	01:51	0-1	0-0	0-2	0	0	0	0	1	0	0	0	1	0	0	-1	
Team						0	0	0			0			0				
Totals			7-16	2-6	3-10	5	4	9	7	7	19	5	3	1	2	1		5

Shooting By Period		
4 th FG%	7-16	43.8%
3PT%	2-6	33.3%
FT%	3-10	30%
GM FG%	7-16	43.8%
3PT%	2-6	33.3%
FT%	3-10	30.0%

Dead Ball Rebounds: 4, 0

Technical Fouls::NONE

	Gustie	Stout
Biggest lead	24 (4 th 9:48)	0 (1 st 10:00)
Best Scoring Run	5(4 th 2:45)	5(4 th 7:37)
Lead Changes	0	
Times Tied	0	
Time with Lead	09:48	00:00

	Gustie	Stout
Points from		
Turnovers	3	6
Paint	10	8
Second Chance	0	4
Fast Breaks	2	3
Bench	5	12

	Period by Period Scoring				
	1st	2nd	3rd	4th	TOT
Gustie	20	19	19	14	72
Stout	4	16	14	19	53



Gust. Adolphus at Wis.-Stout

11/08/22 Johnson Fieldhouse, Menomonie
2022-23 Women's Basketball

Game Time: 7:00 PM
Game Duration: 1:41
Attendance: 356

Officials: David Peterson, Ashley Deisting, April Kabes

Gust. Adolphus - 33

NO.	Name	Min	FG			Rebounds			Fouls		TP	AS	TO	ST	Blocks		+/-
			M-A	M-A	M-A	OR	DR	TOT	PF	FD					BS	BA	
5	Izzy Quick	F 08:58	3-4	0-0	0-2	1	1	2	1	2	6	1	1	1	0	1	3
34	Rachel Kawiecki	F 10:04	2-3	0-0	1-1	1	1	2	1	1	5	0	1	0	0	0	-1
2	Emma Kniefel	G 09:56	0-0	0-0	1-2	0	0	0	3	1	1	0	0	1	0	0	4
12	Kylie Baranick	G 15:56	2-2	1-1	5-6	0	3	3	0	5	10	0	1	1	1	0	-3
40	Anna Sanders	G 14:58	3-5	0-1	0-0	0	2	2	1	1	6	4	1	2	0	0	0
31	Grace Benz	06:04	0-2	0-1	0-0	0	2	2	1	0	0	0	1	0	1	0	-4
30	Morgan Kelly	03:34	0-1	0-0	0-0	0	0	0	2	0	0	1	1	0	1	1	-5
32	Sienna Wiebusch	04:43	2-2	0-0	0-0	0	1	1	1	0	4	0	2	0	0	0	3
10	Syd Hauger	07:53	0-1	0-0	0-0	0	0	0	0	1	0	0	2	1	0	0	-2
11	Lexi Schermann	07:06	0-1	0-0	0-0	0	1	1	1	0	0	0	0	0	0	1	1
1	Riley Queensland	03:48	0-0	0-0	0-0	0	1	1	0	0	0	0	0	0	0	0	1
3	Julia Knudson	03:48	0-0	0-0	0-0	0	0	0	1	0	0	0	1	0	0	0	2
4	Bobbie Bruns	03:12	0-0	0-0	1-2	0	0	0	1	1	1	0	0	0	0	0	1
Team						1	2	3			0		1				
Totals			12-21	1-3	8-13	3	14	17	13	12	33	6	12	6	3	3	0

Shooting By Period		
3 rd FG%	7-12	58.3%
3PT%	1-3	33.3%
FT%	4-5	80%
4 th FG%	5-9	55.6%
3PT%	0-0	0.0%
FT%	4-8	50%
GM FG%	12-21	57.1%
3PT%	1-3	33.3%
FT%	8-13	61.5%

Dead Ball Rebounds: 4, 0

Technical Fouls::NONE

Wis.-Stout - 33

NO.	Name	Min	FG			Rebounds			Fouls		TP	AS	TO	ST	Blocks		+/-
			M-A	M-A	M-A	OR	DR	TOT	PF	FD					BS	BA	
4	Amanda Giesen	F 15:01	4-6	0-2	1-2	0	0	0	3	3	9	1	1	1	1	0	3
10	Haylee Yaeger	F 04:53	2-3	0-0	1-1	0	1	1	0	1	5	0	1	1	0	1	2
2	Sam Schaeffer	G 13:59	0-2	0-2	0-0	1	0	1	2	0	0	2	0	0	0	0	2
21	Lauren Arenz	G 13:30	0-2	0-1	0-0	0	4	4	2	0	0	1	0	0	0	1	2
23	Anna Mutch	G 14:10	1-1	0-0	2-2	2	0	2	1	3	4	2	3	0	1	0	-1
14	Raegan Sorensen	15:17	2-4	1-1	3-6	1	2	3	0	4	8	1	2	1	0	1	2
51	Erin O'Brien	04:13	0-0	0-0	0-0	0	0	0	0	0	0	0	0	0	0	0	-7
25	Sydney Brennan	06:15	1-2	1-2	0-0	0	0	0	4	0	3	0	0	0	0	0	4
5	Elissa Lodermeier	04:27	1-3	0-2	0-0	0	0	0	0	0	2	0	0	0	0	0	-4
22	Rosella Wille	03:12	1-2	0-0	0-2	0	0	0	0	1	2	0	1	0	0	0	-1
31	Maisen Gores	03:12	0-1	0-0	0-0	1	0	1	0	0	0	0	0	0	1	0	-1
0	Allison Letcher	01:51	0-1	0-0	0-2	0	0	0	0	1	0	0	0	1	0	0	-1
Team						0	0	0			0		0				
Totals			12-27	2-10	7-15	5	7	12	12	13	33	7	8	4	3	3	0

Shooting By Period		
3 rd FG%	5-11	45.5%
3PT%	0-4	0.0%
FT%	4-5	80%
4 th FG%	7-16	43.8%
3PT%	2-6	33.3%
FT%	3-10	30%
GM FG%	12-27	44.4%
3PT%	2-10	20.0%
FT%	7-15	46.7%

Dead Ball Rebounds: 4, 0

Technical Fouls::NONE

	Gustie	Stout
Biggest lead	26 (3 rd 0:42)	0 (1 st 10:00)
Best Scoring Run	6(3 rd 2:03)	5(4 th 9:16)
Lead Changes	0	
Times Tied	0	
Time with Lead	19:46	00:00

	Gustie	Stout
Points from		
Turnovers	10	9
Paint	22	16
Second Chance	3	4
Fast Breaks	5	7
Bench	5	15

	Period by Period Scoring				
	1st	2nd	3rd	4th	TOT
Gustie	20	19	19	14	72
Stout	4	16	14	19	53



Officials: David Peterson, Ashley Deisting, April Kabes

{ Players => 0, 2, 4, 5, 10, 13, 14, 21, 22, 23, 24, 25, 30, 31, 32, 41, 51; { Players => All; } FG Types => All; Results => All;
 } FG Types => All; Results => All;

Wis.-Stout

Gust. Adolphus

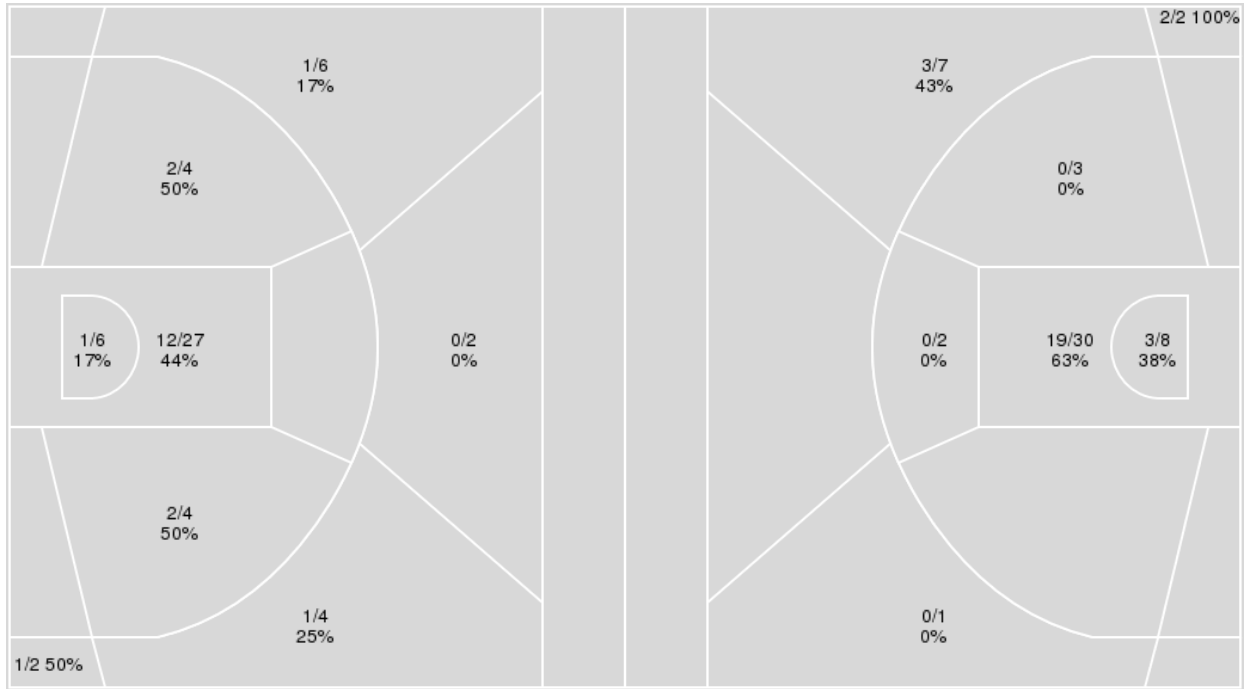

Wis.-Stout	M/A	%
Field Goals	20/55	36
2 Points	17/41	41
3 Points	3/14	21
Free Throws	10/25	40

Gust. Adolphus	M/A	%
Field Goals	27/53	51
2 Points	22/43	51
3 Points	5/10	50
Free Throws	13/20	65



Gust. Adolphus at Wis.-Stout

11/08/22 Johnson Fieldhouse, Menomonie
2022-23 Women's Basketball

Game Time: 7:00 PM

Game Duration: 1:41

Attendance: 356

Officials: David Peterson, Ashley Deisting, April Kabes

Gust. Adolphus

No	Name	Mins		Score		Points Diff		Points per Min		Assists		Rebounds		Steals		Turnovers	
		On	Off	On	Off	On	Off	On	Off	On	Off	On	Off	On	Off	On	Off
1	Riley Queensland	03:48	36:12	5 - 4	67 - 49	1	18	1.32	1.85	0	14	5	36	0	10	2	18
2	Emma Kniefel	22:42	17:18	43 - 30	29 - 23	13	6	1.89	1.68	11	3	23	18	6	4	10	10
3	Julia Knudson	03:48	36:12	6 - 4	66 - 49	2	17	1.58	1.82	0	14	5	36	0	10	2	18
4	Bobbie Bruns	03:12	36:48	5 - 4	67 - 49	1	18	1.56	1.82	0	14	4	37	0	10	2	18
5	Izzy Quick	13:39	26:21	23 - 16	49 - 37	7	12	1.68	1.86	5	9	11	30	4	6	8	12
10	Syd Hauger	20:26	19:34	32 - 28	40 - 25	4	15	1.57	2.04	4	10	21	20	7	3	11	9
11	Lexi Schermann	12:55	27:05	30 - 18	42 - 35	12	7	2.32	1.55	4	10	14	27	2	8	5	15
12	Kylie Baranick	29:15	10:45	53 - 39	19 - 14	14	5	1.81	1.77	11	3	27	14	8	2	13	7
30	Morgan Kelly	16:07	23:53	24 - 21	48 - 32	3	16	1.49	2.01	6	8	18	23	5	5	11	9
31	Grace Benz	21:23	18:37	40 - 29	32 - 24	11	8	1.87	1.72	9	5	25	16	5	5	9	11
32	Sienna Wiebusch	06:23	33:37	11 - 8	61 - 45	3	16	1.72	1.81	1	13	6	35	1	9	6	14
34	Rachel Kawiecki	15:51	24:09	34 - 24	38 - 29	10	9	2.15	1.57	7	7	16	25	3	7	3	17
40	Anna Sanders	30:31	09:29	54 - 40	18 - 13	14	5	1.77	1.90	12	2	30	11	9	1	18	2

Wis.-Stout

No	Name	Mins		Score		Points Diff		Points per Min		Assists		Rebounds		Steals		Turnovers	
		On	Off	On	Off	On	Off	On	Off	On	Off	On	Off	On	Off	On	Off
0	Allison Letcher	01:51	38:09	2 - 3	51 - 69	-1	-18	1.08	1.34	1	10	1	27	1	9	0	16
2	Sam Schaeffer	29:56	10:04	39 - 59	14 - 13	-20	1	1.30	1.39	8	3	20	8	6	4	12	4
4	Amanda Giesen	31:17	08:43	45 - 54	8 - 18	-9	-10	1.44	0.92	9	2	22	6	7	3	10	6
5	Elissa Lodermeier	04:27	35:33	4 - 8	49 - 64	-4	-15	0.90	1.38	2	9	5	23	1	9	2	14
10	Haylee Yaeger	17:54	22:06	19 - 30	34 - 42	-11	-8	1.06	1.54	4	7	16	12	5	5	6	10
14	Raegan Sorensen	29:40	10:20	41 - 50	12 - 22	-9	-10	1.38	1.16	7	4	17	11	7	3	14	2
21	Lauren Arenz	25:32	14:28	35 - 40	18 - 32	-5	-14	1.37	1.24	8	3	18	10	8	2	10	6
22	Rosella Wille	03:12	36:48	4 - 5	49 - 67	-1	-18	1.25	1.33	2	9	4	24	1	9	1	15
23	Anna Mutch	30:17	09:43	40 - 56	13 - 16	-16	-3	1.32	1.34	8	3	23	5	7	3	14	2
25	Sydney Brennan	12:13	27:47	19 - 24	34 - 48	-5	-14	1.56	1.22	2	9	8	20	2	8	4	12
31	Maisen Gores	03:12	36:48	4 - 5	49 - 67	-1	-18	1.25	1.33	2	9	4	24	1	9	1	15
51	Erin O'Brien	10:29	29:31	13 - 26	40 - 46	-13	-6	1.24	1.36	2	9	2	26	4	6	6	10



Players => AllFG Types=>AllResults=>All
Gust. Adolphus

All Field Goals

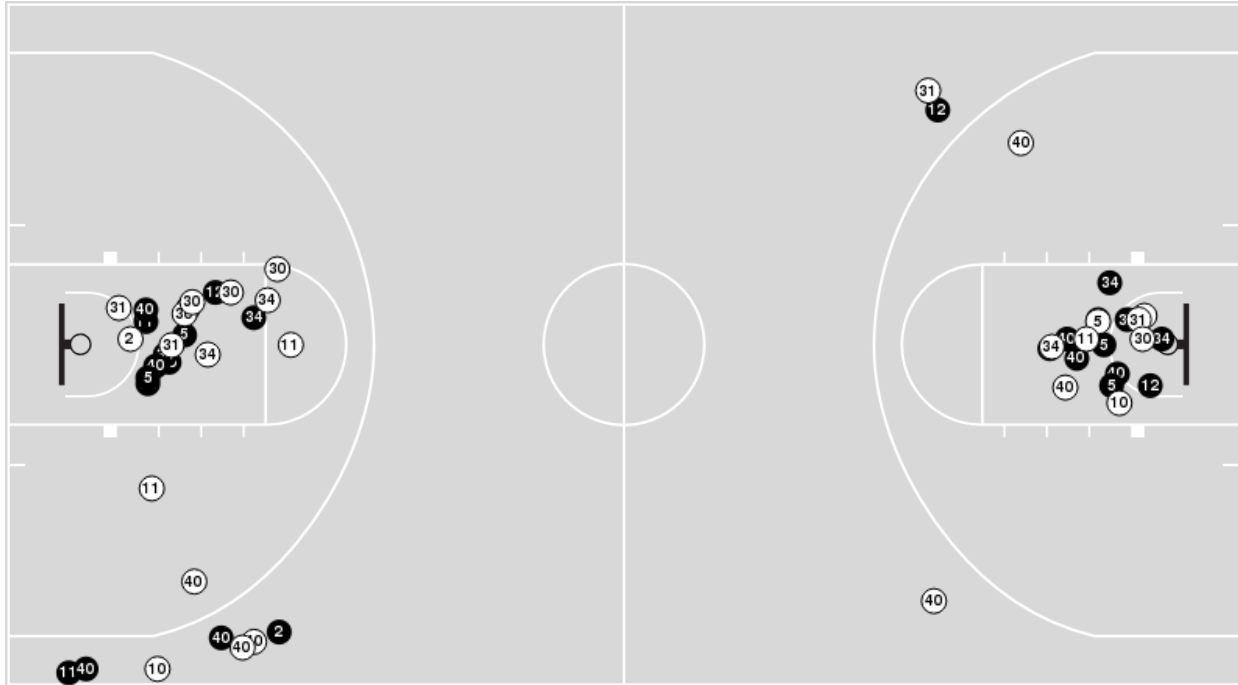

Blow Up Chart

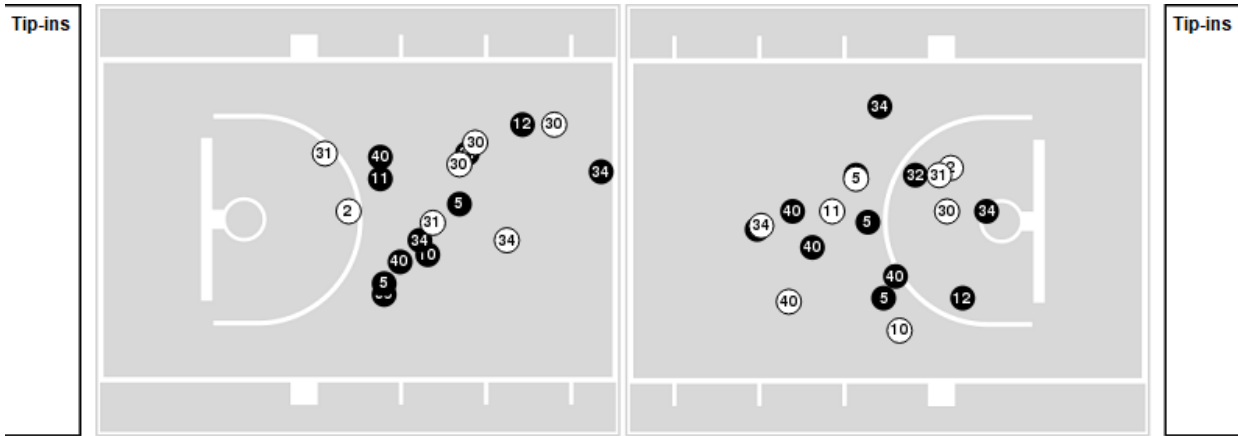

● Made ○ Missed N - Player Number

Gust. Adolphus	M/A	%
Field Goals	27/53	51
2 Points	22/43	51
3 Points	5/10	50
Free Throws	13/20	65

Gust. Adolphus	M/A	%
Points in the Paint	44 (22 / 38)	58
Fast Break Points	13 (8/9)	89
Second Chance Points	7 (3/7)	43
Effective FG%	56	



Officials: David Peterson, Ashley Deisting, April Kabes

Players => 0, 2, 4, 5, 10, 13, 14, 21, 22, 23, 24, 25, 30, 31, 32, 41, 51 FG Types=>All Results=>All

Wis.-Stout

All Field Goals

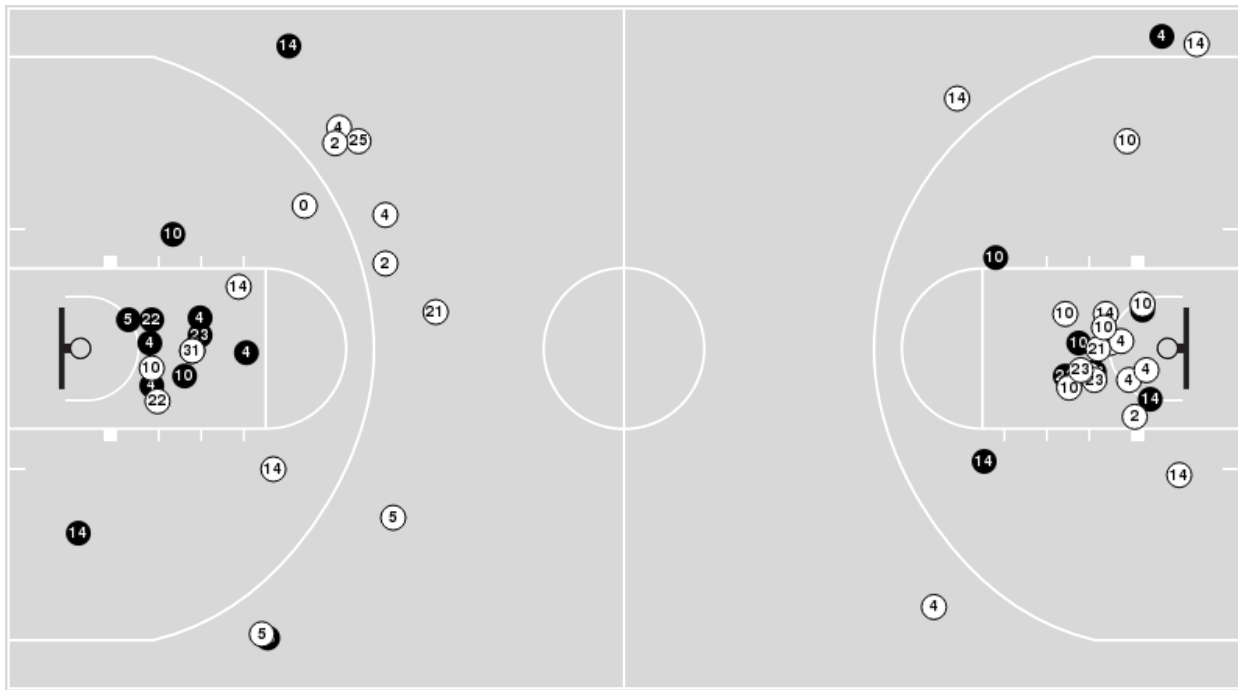

Blow Up Chart

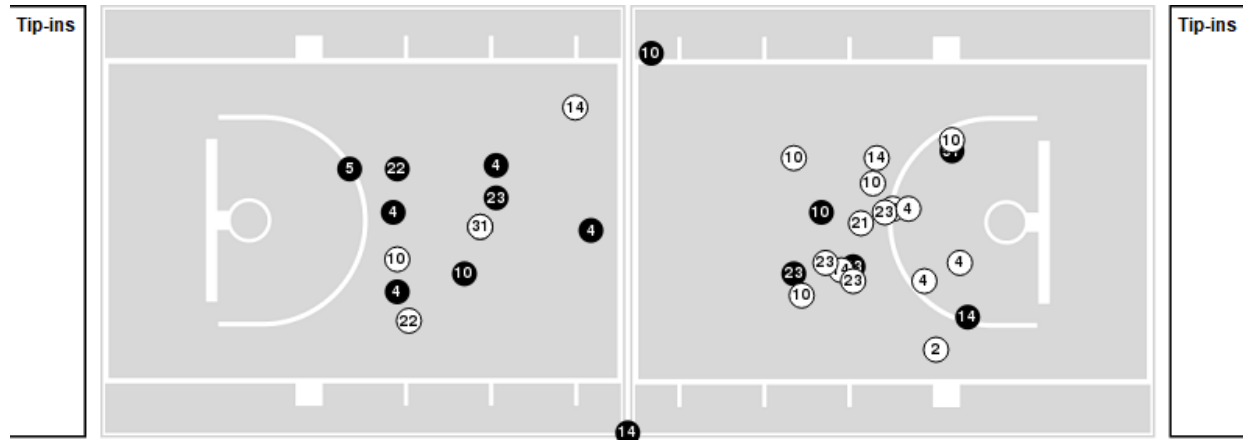

● Made ○ Missed N - Player Number

Wis.-Stout	M/A	%
Field Goals	20/55	36
2 Points	17/41	41
3 Points	3/14	21
Free Throws	10/25	40

Wis.-Stout	M/A	%
Points in the Paint	26 (13 / 33)	39
Fast Break Points	9 (5/8)	63
Second Chance Points	8 (4/9)	44
Effective FG%	39	



Gust. Adolphus at Wis.-Stout

11/08/22 Johnson Fieldhouse, Menomonee
2022-23 Women's Basketball

Game Time: 7:00 PM

Game Duration: 1:41

Attendance: 356

Officials: David Peterson, Ashley Deisting, April Kabes

Gust. Adolphus

Lineup	Quarter On	Time On	Quarter Off	Time Off	Time on Court	Score	Score Diff	Reb	Stl	Tov	Ass	PPP
2- Kniefel E/ 5- Quick I/ 12- Baranick K/ 34- Kawiecki R/ 40- Sanders A/	1	10:00	1	08:19	01:41	2-1	1	3	0	0	0	0.6667
2- Kniefel E/ 12- Baranick K/ 31- Benz G/ 34- Kawiecki R/ 40- Sanders A/	1	08:19	1	07:20	00:59	3-0	3	0	0	0	1	3.0000
2- Kniefel E/ 10- Hauger S/ 30- Kelly M/ 31- Benz G/ 40- Sanders A/	1	07:20	1	05:22	01:58	0-0	0	6	0	2	0	0.0000
10- Hauger S/ 12- Baranick K/ 30- Kelly M/ 31- Benz G/ 40- Sanders A/	1	05:22	1	04:15	01:07	4-0	4	0	2	0	1	1.3333
5- Quick I/ 10- Hauger S/ 12- Baranick K/ 30- Kelly M/ 40- Sanders A/	1	04:15	1	03:23	00:52	0-0	0	1	0	1	0	0.0000
10- Hauger S/ 12- Baranick K/ 31- Benz G/ 34- Kawiecki R/ 40- Sanders A/	1	03:23	1	02:20	01:03	2-1	1	2	0	0	0	2.0000
10- Hauger S/ 11- Schermann L/ 12- Baranick K/ 31- Benz G/ 34- Kawiecki R/	1	02:20	1	01:18	01:02	4-2	2	1	0	0	0	2.1277
2- Kniefel E/ 11- Schermann L/ 12- Baranick K/ 30- Kelly M/ 31- Benz G/	1	01:18	2	09:34	01:44	5-0	5	2	0	0	2	1.2500
2- Kniefel E/ 11- Schermann L/ 30- Kelly M/ 31- Benz G/ 40- Sanders A/	2	09:34	2	07:25	02:09	5-4	1	3	0	1	1	1.2500
2- Kniefel E/ 11- Schermann L/ 31- Benz G/ 32- Wiebusch S/ 40- Sanders A/	2	07:25	2	07:25	00:00	2-0	2	0	0	0	0	2.2727
2- Kniefel E/ 10- Hauger S/ 31- Benz G/ 32- Wiebusch S/ 40- Sanders A/	2	07:25	2	05:45	01:40	2-4	-2	1	0	2	1	0.6667
5- Quick I/ 10- Hauger S/ 12- Baranick K/ 34- Kawiecki R/ 40- Sanders A/	2	05:45	2	04:43	01:02	4-0	4	1	0	0	1	2.0000
5- Quick I/ 10- Hauger S/ 12- Baranick K/ 30- Kelly M/ 40- Sanders A/	2	04:43	2	03:37	01:06	0-1	-1	1	0	2	0	0.0000
10- Hauger S/ 12- Baranick K/ 30- Kelly M/ 31- Benz G/ 40- Sanders A/	2	03:37	2	02:35	01:02	0-0	0	2	0	0	0	0.0000
2- Kniefel E/ 10- Hauger S/ 12- Baranick K/ 30- Kelly M/ 31- Benz G/	2	02:35	2	00:54	01:41	3-5	-2	1	1	0	0	0.6944
2- Kniefel E/ 11- Schermann L/ 30- Kelly M/ 31- Benz G/ 40- Sanders A/	2	00:54	3	10:00	00:54	3-2	1	0	1	0	1	1.5000
2- Kniefel E/ 5- Quick I/ 12- Baranick K/ 34- Kawiecki R/ 40- Sanders A/	3	10:00	3	09:50	00:10	0-0	0	0	0	0	0	0.0000
2- Kniefel E/ 12- Baranick K/ 31- Benz G/ 34- Kawiecki R/ 40- Sanders A/	3	09:50	3	08:29	01:21	3-2	1	3	0	1	1	0.8721
2- Kniefel E/ 12- Baranick K/ 30- Kelly M/ 31- Benz G/ 40- Sanders A/	3	08:29	3	08:01	00:28	0-1	-1	0	0	1	0	0.0000
2- Kniefel E/ 12- Baranick K/ 31- Benz G/ 32- Wiebusch S/ 40- Sanders A/	3	08:01	3	07:11	00:50	0-0	0	1	0	2	0	0.0000
2- Kniefel E/ 10- Hauger S/ 31- Benz G/ 32- Wiebusch S/ 40- Sanders A/	3	07:11	3	06:19	00:52	2-0	2	0	1	0	0	2.0000
10- Hauger S/ 12- Baranick K/ 31- Benz G/ 34- Kawiecki R/ 40- Sanders A/	3	06:19	3	06:18	00:01	0-2	-2	0	0	0	0	0.0000
10- Hauger S/ 11- Schermann L/ 12- Baranick K/ 34- Kawiecki R/ 40- Sanders A/	3	06:18	3	05:17	01:01	4-1	3	1	1	1	0	1.3889
10- Hauger S/ 11- Schermann L/ 12- Baranick K/ 31- Benz G/ 34- Kawiecki R/	3	05:17	3	04:03	01:14	0-2	-2	2	0	0	0	0.0000
2- Kniefel E/ 5- Quick I/ 12- Baranick K/ 34- Kawiecki R/ 40- Sanders A/	3	04:03	3	00:53	03:09	8-4	4	2	2	1	3	1.6393
5- Quick I/ 11- Schermann L/ 12- Baranick K/ 34- Kawiecki R/ 40- Sanders A/	3	00:53	4	10:00	00:54	2-2	0	0	0	0	0	1.0000
5- Quick I/ 11- Schermann L/ 12- Baranick K/ 30- Kelly M/ 40- Sanders A/	4	10:00	4	09:15	00:45	0-1	-1	1	0	1	0	0.0000
5- Quick I/ 10- Hauger S/ 12- Baranick K/ 30- Kelly M/ 40- Sanders A/	4	09:15	4	06:54	02:21	4-7	-3	1	1	3	1	0.8000
2- Kniefel E/ 12- Baranick K/ 31- Benz G/ 34- Kawiecki R/ 40- Sanders A/	4	06:54	4	05:36	01:18	2-4	-2	1	0	0	1	1.0000
2- Kniefel E/ 10- Hauger S/ 12- Baranick K/ 34- Kawiecki R/ 40- Sanders A/	4	05:36	4	04:40	00:56	0-3	-3	0	0	0	0	0.0000
2- Kniefel E/ 5- Quick I/ 10- Hauger S/ 12- Baranick K/ 40- Sanders A/	4	04:40	4	03:48	00:52	2-0	2	0	1	0	0	2.2727
2- Kniefel E/ 3- Knudson J/ 5- Quick I/ 10- Hauger S/ 12- Baranick K/	4	03:48	4	03:48	00:00	1-0	1	0	0	0	0	1.1364
1- Queensland R/ 3- Knudson J/ 5- Quick I/ 10- Hauger S/ 12- Baranick K/	4	03:48	4	03:12	00:36	0-0	0	1	0	0	0	0.0000
1- Queensland R/ 3- Knudson J/ 4- Bruns B/ 5- Quick I/ 11- Schermann L/	4	03:12	4	03:01	00:11	0-0	0	0	0	0	0	0.0000
1- Queensland R/ 3- Knudson J/ 4- Bruns B/ 11- Schermann L/ 32- Wiebusch S/	4	03:01	4	00:00	03:01	5-4	1	4	0	2	0	0.8503



Gust. Adolphus at Wis.-Stout

11/08/22 Johnson Fieldhouse, Menomonie
2022-23 Women's Basketball

Game Time: 7:00 PM

Game Duration: 1:41

Attendance: 356

Officials: David Peterson, Ashley Deisting, April Kabes

Wis.-Stout

Lineup	Quarter On	Time On	Quarter Off	Time Off	Time on Court	Score	Score Diff	Reb	Stl	Tov	Ass	PPP
2- Schaeffer S/ 4- Giesen A/ 10- Yaeger H/ 21- Arenz L/ 23- Mutch A/	1	10:00	1	09:18	00:42	0-0	0	1	0	0	0	0.0000
2- Schaeffer S/ 4- Giesen A/ 10- Yaeger H/ 14- Sorensen R/ 23- Mutch A/	1	09:18	1	08:19	00:59	1-2	-1	1	0	0	0	0.5319
2- Schaeffer S/ 4- Giesen A/ 14- Sorensen R/ 21- Arenz L/ 23- Mutch A/	1	08:19	1	07:36	00:43	0-0	0	0	0	1	0	0.0000
2- Schaeffer S/ 4- Giesen A/ 10- Yaeger H/ 14- Sorensen R/ 21- Arenz L/	1	07:36	1	06:49	00:47	0-3	-3	0	0	0	0	0.0000
4- Giesen A/ 10- Yaeger H/ 14- Sorensen R/ 21- Arenz L/ 23- Mutch A/	1	06:49	1	05:22	01:27	0-0	0	1	2	0	0	0.0000
2- Schaeffer S/ 10- Yaeger H/ 14- Sorensen R/ 21- Arenz L/ 23- Mutch A/	1	05:22	1	04:15	01:07	0-4	-4	1	0	2	0	0.0000
2- Schaeffer S/ 14- Sorensen R/ 21- Arenz L/ 23- Mutch A/ 51- O'Brien E/	1	04:15	1	03:46	00:29	0-0	0	0	0	0	0	0.0000
2- Schaeffer S/ 4- Giesen A/ 14- Sorensen R/ 21- Arenz L/ 51- O'Brien E/	1	03:46	1	03:23	00:23	0-0	0	0	0	0	0	0.0000
2- Schaeffer S/ 4- Giesen A/ 14- Sorensen R/ 25- Brennan S/ 51- O'Brien E/	1	03:23	1	02:20	01:03	1-2	-1	0	0	0	0	0.5319
2- Schaeffer S/ 4- Giesen A/ 10- Yaeger H/ 23- Mutch A/ 25- Brennan S/	1	02:20	2	07:25	04:55	6-14	-8	5	1	1	1	0.6757
2- Schaeffer S/ 4- Giesen A/ 14- Sorensen R/ 21- Arenz L/ 51- O'Brien E/	2	07:25	2	05:45	01:40	4-4	0	0	2	0	1	1.3333
2- Schaeffer S/ 14- Sorensen R/ 21- Arenz L/ 23- Mutch A/ 51- O'Brien E/	2	05:45	2	04:05	01:40	1-4	-3	0	1	2	0	0.2577
2- Schaeffer S/ 10- Yaeger H/ 14- Sorensen R/ 21- Arenz L/ 23- Mutch A/	2	04:05	2	03:37	00:28	0-0	0	0	0	0	0	0.0000
4- Giesen A/ 10- Yaeger H/ 14- Sorensen R/ 21- Arenz L/ 23- Mutch A/	2	03:37	2	01:01	02:36	5-2	3	5	0	1	2	0.8333
2- Schaeffer S/ 4- Giesen A/ 14- Sorensen R/ 23- Mutch A/ 51- O'Brien E/	2	01:01	3	10:00	01:01	2-4	-2	2	0	1	0	1.0638
2- Schaeffer S/ 4- Giesen A/ 10- Yaeger H/ 21- Arenz L/ 23- Mutch A/	3	10:00	3	08:29	01:31	2-3	-1	1	1	0	1	0.5000
2- Schaeffer S/ 4- Giesen A/ 10- Yaeger H/ 14- Sorensen R/ 23- Mutch A/	3	08:29	3	07:45	00:44	1-0	1	0	1	1	0	0.6944
2- Schaeffer S/ 4- Giesen A/ 14- Sorensen R/ 23- Mutch A/ 51- O'Brien E/	3	07:45	3	06:19	01:26	0-2	-2	0	0	1	0	0.0000
14- Sorensen R/ 21- Arenz L/ 23- Mutch A/ 25- Brennan S/ 51- O'Brien E/	3	06:19	3	05:17	01:02	3-4	-1	0	1	1	0	1.0870
4- Giesen A/ 10- Yaeger H/ 14- Sorensen R/ 21- Arenz L/ 25- Brennan S/	3	05:17	3	02:39	02:38	4-2	2	1	0	1	0	1.0000
2- Schaeffer S/ 4- Giesen A/ 14- Sorensen R/ 23- Mutch A/ 51- O'Brien E/	3	02:39	3	00:53	01:45	2-6	-4	0	0	1	1	0.6667
2- Schaeffer S/ 4- Giesen A/ 14- Sorensen R/ 21- Arenz L/ 23- Mutch A/	3	00:53	4	06:23	04:31	12-8	4	3	0	1	2	1.5464
2- Schaeffer S/ 4- Giesen A/ 14- Sorensen R/ 23- Mutch A/ 25- Brennan S/	4	06:23	4	04:40	01:43	5-0	5	2	0	0	1	1.7361
4- Giesen A/ 5- Lodermeier E/ 14- Sorensen R/ 23- Mutch A/ 25- Brennan S/	4	04:40	4	04:10	00:30	0-2	-2	0	0	1	0	0.0000
2- Schaeffer S/ 4- Giesen A/ 14- Sorensen R/ 23- Mutch A/ 25- Brennan S/	4	04:10	4	03:57	00:13	0-0	0	0	0	0	0	0.0000
2- Schaeffer S/ 5- Lodermeier E/ 14- Sorensen R/ 23- Mutch A/ 25- Brennan S/	4	03:57	4	03:48	00:09	0-0	0	0	0	0	0	0.0000
2- Schaeffer S/ 5- Lodermeier E/ 14- Sorensen R/ 21- Arenz L/ 23- Mutch A/	4	03:48	4	03:12	00:36	0-1	-1	1	0	0	0	0.0000
2- Schaeffer S/ 5- Lodermeier E/ 21- Arenz L/ 22- Wille R/ 31- Gores M/	4	03:12	4	01:51	01:21	2-2	0	3	0	1	1	0.6944
0- Letcher A/ 5- Lodermeier E/ 21- Arenz L/ 22- Wille R/ 31- Gores M/	4	01:51	4	00:00	01:51	2-3	-1	1	1	0	1	0.5155



Gust. Adolphus at Wis.-Stout

11/08/22 Johnson Fieldhouse, Menomonie
2022-23 Women's Basketball

Game Time: 7:00 PM

Game Duration: 1:41

Attendance: 356

Officials: David Peterson, Ashley Deisting, April Kabes

Gust. Adolphus

Lineup	Time	Score	Score Diff	Pts/Min	Reb	Stl	Tov	Ass	PPP
2- Kniefel E/ 5- Quick I/ 12- Baranick K/ 34- Kawiecki R/ 40- Sanders A/	05:00	10-5	5	2.0000	5	2	1	3	1.2690
5- Quick I/ 10- Hauger S/ 12- Baranick K/ 30- Kelly M/ 40- Sanders A/	04:19	4-8	-4	0.9266	3	1	6	1	0.5000
2- Kniefel E/ 12- Baranick K/ 31- Benz G/ 34- Kawiecki R/ 40- Sanders A/	03:38	8-6	2	2.2018	4	0	1	3	1.2422
2- Kniefel E/ 11- Schermann L/ 30- Kelly M/ 31- Benz G/ 40- Sanders A/	03:03	8-6	2	2.6230	3	1	1	2	1.3333
1- Queensland R/ 3- Knudson J/ 4- Bruns B/ 11- Schermann L/ 32- Wiebusch S/	03:01	5-4	1	1.6575	4	0	2	0	0.8503
2- Kniefel E/ 10- Hauger S/ 31- Benz G/ 32- Wiebusch S/ 40- Sanders A/	02:32	4-4	0	1.5789	1	1	2	1	1.0000
10- Hauger S/ 11- Schermann L/ 12- Baranick K/ 31- Benz G/ 34- Kawiecki R/	02:16	4-4	0	1.7647	3	0	0	0	1.3889
10- Hauger S/ 12- Baranick K/ 30- Kelly M/ 31- Benz G/ 40- Sanders A/	02:09	4-0	4	1.8605	2	2	0	1	0.8000
2- Kniefel E/ 10- Hauger S/ 30- Kelly M/ 31- Benz G/ 40- Sanders A/	01:58	0-0	0	0.0000	6	0	2	0	0.0000
2- Kniefel E/ 11- Schermann L/ 12- Baranick K/ 30- Kelly M/ 31- Benz G/	01:44	5-0	5	2.8846	2	0	0	2	1.2500
2- Kniefel E/ 10- Hauger S/ 12- Baranick K/ 30- Kelly M/ 31- Benz G/	01:41	3-5	-2	1.7822	1	1	0	0	0.6944
10- Hauger S/ 12- Baranick K/ 31- Benz G/ 34- Kawiecki R/ 40- Sanders A/	01:04	2-3	-1	1.8750	2	0	0	0	2.0000
5- Quick I/ 10- Hauger S/ 12- Baranick K/ 34- Kawiecki R/ 40- Sanders A/	01:02	4-0	4	3.8710	1	0	0	1	2.0000
10- Hauger S/ 11- Schermann L/ 12- Baranick K/ 34- Kawiecki R/ 40- Sanders A/	01:01	4-1	3	3.9344	1	1	1	0	1.3889
2- Kniefel E/ 10- Hauger S/ 12- Baranick K/ 34- Kawiecki R/ 40- Sanders A/	00:56	0-3	-3	0.0000	0	0	0	0	0.0000
5- Quick I/ 11- Schermann L/ 12- Baranick K/ 34- Kawiecki R/ 40- Sanders A/	00:54	2-2	0	2.2222	0	0	0	0	1.0000
2- Kniefel E/ 5- Quick I/ 10- Hauger S/ 12- Baranick K/ 40- Sanders A/	00:52	2-0	2	2.3077	0	1	0	0	2.2727
2- Kniefel E/ 12- Baranick K/ 31- Benz G/ 32- Wiebusch S/ 40- Sanders A/	00:50	0-0	0	0.0000	1	0	2	0	0.0000
5- Quick I/ 11- Schermann L/ 12- Baranick K/ 30- Kelly M/ 40- Sanders A/	00:45	0-1	-1	0.0000	1	0	1	0	0.0000
1- Queensland R/ 3- Knudson J/ 5- Quick I/ 10- Hauger S/ 12- Baranick K/	00:36	0-0	0	0.0000	1	0	0	0	0.0000
2- Kniefel E/ 12- Baranick K/ 30- Kelly M/ 31- Benz G/ 40- Sanders A/	00:28	0-1	-1	0.0000	0	0	1	0	0.0000
1- Queensland R/ 3- Knudson J/ 4- Bruns B/ 5- Quick I/ 11- Schermann L/	00:11	0-0	0	0.0000	0	0	0	0	0.0000
2- Kniefel E/ 11- Schermann L/ 31- Benz G/ 32- Wiebusch S/ 40- Sanders A/	00:00	2-0	2	∞	0	0	0	0	2.2727
2- Kniefel E/ 3- Knudson J/ 5- Quick I/ 10- Hauger S/ 12- Baranick K/	00:00	1-0	1	∞	0	0	0	0	1.1364



Gust. Adolphus at Wis.-Stout

11/08/22 Johnson Fieldhouse, Menomonie
2022-23 Women's Basketball

Game Time: 7:00 PM

Game Duration: 1:41

Attendance: 356

Officials: David Peterson, Ashley Deisting, April Kabes

Wis.-Stout

Lineup	Time	Score	Score Diff	Pts/Min	Reb	Stl	Tov	Ass	PPP
2- Schaeffer S/ 4- Giesen A/ 14- Sorensen R/ 21- Arenz L/ 23- Mutch A/	05:14	12-8	4	2.2930	3	0	2	2	1.2295
2- Schaeffer S/ 4- Giesen A/ 10- Yaeger H/ 23- Mutch A/ 25- Brennan S/	04:55	6-14	-8	1.2203	5	1	1	1	0.6757
2- Schaeffer S/ 4- Giesen A/ 14- Sorensen R/ 23- Mutch A/ 51- O'Brien E/	04:12	4-12	-8	0.9524	2	0	3	1	0.5814
4- Giesen A/ 10- Yaeger H/ 14- Sorensen R/ 21- Arenz L/ 23- Mutch A/	04:03	5-2	3	1.2346	6	2	1	2	0.6250
4- Giesen A/ 10- Yaeger H/ 14- Sorensen R/ 21- Arenz L/ 25- Brennan S/	02:38	4-2	2	1.5190	1	0	1	0	1.0000
2- Schaeffer S/ 4- Giesen A/ 10- Yaeger H/ 21- Arenz L/ 23- Mutch A/	02:13	2-3	-1	0.9023	2	1	0	1	0.5000
2- Schaeffer S/ 14- Sorensen R/ 21- Arenz L/ 23- Mutch A/ 51- O'Brien E/	02:09	1-4	-3	0.4651	0	1	2	0	0.2049
2- Schaeffer S/ 4- Giesen A/ 14- Sorensen R/ 21- Arenz L/ 51- O'Brien E/	02:03	4-4	0	1.9512	0	2	0	1	1.3333
2- Schaeffer S/ 4- Giesen A/ 14- Sorensen R/ 23- Mutch A/ 25- Brennan S/	01:56	5-0	5	2.5862	2	0	0	1	1.7361
0- Letcher A/ 5- Lodermeier E/ 21- Arenz L/ 22- Wille R/ 31- Gores M/	01:51	2-3	-1	1.0811	1	1	0	1	0.5155
2- Schaeffer S/ 4- Giesen A/ 10- Yaeger H/ 14- Sorensen R/ 23- Mutch A/	01:43	2-2	0	1.1650	1	1	1	0	0.6024
2- Schaeffer S/ 10- Yaeger H/ 14- Sorensen R/ 21- Arenz L/ 23- Mutch A/	01:35	0-4	-4	0.0000	1	0	2	0	0.0000
2- Schaeffer S/ 5- Lodermeier E/ 21- Arenz L/ 22- Wille R/ 31- Gores M/	01:21	2-2	0	1.4815	3	0	1	1	0.6944
2- Schaeffer S/ 4- Giesen A/ 14- Sorensen R/ 25- Brennan S/ 51- O'Brien E/	01:03	1-2	-1	0.9524	0	0	0	0	0.5319
14- Sorensen R/ 21- Arenz L/ 23- Mutch A/ 25- Brennan S/ 51- O'Brien E/	01:02	3-4	-1	2.9032	0	1	1	0	1.0870
2- Schaeffer S/ 4- Giesen A/ 10- Yaeger H/ 14- Sorensen R/ 21- Arenz L/	00:47	0-3	-3	0.0000	0	0	0	0	0.0000
2- Schaeffer S/ 5- Lodermeier E/ 14- Sorensen R/ 21- Arenz L/ 23- Mutch A/	00:36	0-1	-1	0.0000	1	0	0	0	0.0000
4- Giesen A/ 5- Lodermeier E/ 14- Sorensen R/ 23- Mutch A/ 25- Brennan S/	00:30	0-2	-2	0.0000	0	0	1	0	0.0000
2- Schaeffer S/ 5- Lodermeier E/ 14- Sorensen R/ 23- Mutch A/ 25- Brennan S/	00:09	0-0	0	0.0000	0	0	0	0	0.0000