



VOLLEYBALL

GUSTAVUS ADOLPHUS COLLEGE

2017 MEDIA GUIDE NCAA CHAMPIONSHIPS

GUSTAVUS.EDU/ATHLETICS/VB

[@GUSTIEATHLETICS](https://twitter.com/GUSTIEATHLETICS)

[FACEBOOK.COM/GUSTAVUSATHLETICS](https://facebook.com/GUSTAVUSATHLETICS)



GUSTAVUS QUICK FACTS

| | |
|-------------------------------------|--|
| Location: | St. Peter, Minnesota |
| Address: | 800 West College Ave. St. Peter, MN 56082 |
| Founded: | 1862 |
| Enrollment: | 2,400 |
| Nickname: | Golden Gusties |
| School Colors: | Black and Gold |
| Home Court: | Lund Arena |
| Conference: | Minnesota Intercollegiate Athletic |
| NCAA Affiliation: | Division III |
| President: | Rebecca M. Bergman |
| Athletic Director: | Tom Brown |
| Assistant Athletic Director: | Jared Phillips |
| Athletic Trainer: | Troy Banse |
| Equipment Manager: | Jed Friedrich |

GUSTAVUS ATHLETICS ONLINE



TWITTER
@GustieAthletics



FACEBOOK
facebook.com/GustieAthletics



GAME CENTRAL
portal.stretchinternet.com/gac



YOUTUBE
youtube.com/gustavusathletics



INSTAGRAM
instagram.com/gustieathletics

GUSTAVUS VOLLEYBALL FACTS

| | |
|-----------------------------|--------------------------|
| 2017 Record: | 23-6 |
| 2017 MIAC Record/Finish: | 8-3/3rd |
| All-Time Record: | 894-634-11 |
| All-Time MIAC Record: | 208-163 |
| MIAC Championships: | (5) 1982, 84, 85, 86, 15 |
| MIAC Playoff Championships: | (2) 2015, 16 |
| All-MIAC Honorees: | 4 |

HEAD COACH RACHELLE SHERDEN

Rachelle Sherden is in her eighth season as head coach of the Gustavus Adolphus College volleyball team in 2017. In her first seven seasons, Sherden guided the Gusties to MIAC playoff berths in 2011, 2014 and 2015, 2016 and has coached twelve all-conference players and three All-Americans over her tenure.



Coming off of a record-breaking 2015 season, the Gusties finished the 2016 season with a record of 27-8, tied for second in MIAC regular season play, and once again defeated Bethel University in the MIAC Playoff Championship to advance to the NCAA Tournament regional semifinals for the first time since 1986. Nora Holtan (So., Rochester, Minn.) earned MIAC Player-of-the-Year and AVCA First-Team All-American Honors. In addition, Lauren Hanson (So., Redwood Falls, Minn.) earned MIAC All-Conference and AVCA All-American Honorable Mention Honors. Brittany Luethmers (So., Prior Lake, Minn.) and Taylor Trautman (Sr., Hutchinson, Minn.) joined Holtan and Hanson on the 2016 All-Conference Team, marking the third time in program history that four Gusties were selected.

Previous to taking the position at Gustavus, Sherden worked as an assistant coach at Winona State University in 2009 and Luther College from 2007-to-2008. At Luther, Sherden also served as an assistant track and field coach and at Winona as an academic advisor for Student-Athlete Services. At both Luther and Winona she had responsibilities in graphic design/marketing for the athletics program.

Sherden, an Anoka, Minnesota native, had a standout career at the University of St. Thomas. A four-year starter and three-time All-MIAC honoree, Sherden led the Tommies to a 103-35 record in her four years. As an outside hitter, she was an AVCA Third Team All-American honoree in 2006 and an AVCA honorable mention All-America recipient in 2005. Sherden registered 1,868 digs and 1,713 kills in her career. She is the only player in Minnesota Intercollegiate Athletic Conference (MIAC) history to have ranked in the top five all-time in both kills and digs.

In addition to her coaching duties, Sherden serves as the Director of Club Sports and teaches in the HES department at Gustavus.

Volleyball Media Contact

Sports Information Director: Trent Jackson
Email: tjackso2@gustavus.edu
Office: (507) 933-7647
Cell: (952) 905-4995



2017 SCHEDULE/RESULTS

2017 Schedule/Results

| | | |
|--------------|-------------------------------------|--------------|
| 9/1 | Willamette | W 3-0 |
| 9/1 | Lewis & Clark | W 3-0 |
| 9/2 | Whitworth | W 3-0 |
| 9/2 | George Fox | W 3-0 |
| 9/8 | Lakeland | W 3-0 |
| 9/8 | No. 10 Millikin | L 2-3 |
| 9/9 | UW-Stevens Point | W 3-1 |
| 9/9 | Edgewood | W 3-0 |
| 9/13 | Hamline* | W 3-0 |
| 9/15 | Minnesota-Morris | W 3-0 |
| 9/15 | UW-Eau Claire | W 3-0 |
| 9/16 | Chicago | W 3-0 |
| 9/16 | Lakeland | W 3-1 |
| 9/20 | CARLETON* | W 3-0 |
| 9/22 | Bethel* | L 2-3 |
| 9/23 | No. 12 NORTHWESTERN-ST. PAUL | L 2-3 |
| 9/27 | MACALESTER* | W 3-0 |
| 9/30 | ST. CATHERINE* | W 3-0 |
| 10/4 | St. Olaf* | W 3-0 |
| 10/6 | UW-La Crosse | W 3-1 |
| 10/7 | Luther | W 3-1 |
| 10/7 | Wartburg | W 3-0 |
| 10/11 | No. 19 ST. THOMAS* | W 3-0 |
| 10/17 | UW-STOUT | W 3-0 |
| 10/20 | Concordia* | L 0-3 |
| 10/21 | Saint Benedict* | L 1-3 |
| 10/25 | AUGSBURG* | W 3-2 |
| 10/28 | SAINT MARY'S* | W 3-0 |
| 10/31 | AUGSBURG*^ | L 1-3 |
| 11/9 | Aurora # | 3 p.m. |

MIAC STANDINGS

Final MIAC Standings

| School | MIAC | Overall |
|--------------------|------|---------|
| St. Thomas ^ * | 10-1 | 25-6 |
| Saint Benedict ^ # | 9-2 | 19-8 |
| Gustavus ^ | 8-3 | 23-6 |
| Augsburg ^ | 7-4 | 19-12 |
| Bethel ^ | 7-4 | 19-8 |
| St. Olaf ^ | 7-4 | 22-11 |
| Saint Mary's | 6-5 | 15-13 |
| Carleton | 5-6 | 9-12 |
| Concordia | 4-7 | 7-15 |
| Hamline | 2-9 | 6-24 |
| St. Catherine | 1-10 | 9-16 |
| Macalester | 0-11 | 8-20 |

* Regular Season Champion

Playoff Champion

^ MIAC Playoff Qualifier

HOME GAMES IN BOLD CAPS

* MIAC contest

^ MIAC Quarterfinal

NCAA Regional



2017 ROSTER

| # | Name | Yr. | Pos. | Ht. | Hometown/High School |
|----|--------------------|-----|-------|------|--|
| 1 | Hailey Embacher | Fy. | OH | 5-7 | Mankato, Minn./St. Clair |
| 2 | Kate Holtan | Fy. | OH/RS | 5-8 | Rochester, Minn./Rochester Mayo |
| 3 | Nora Holtan | Jr. | S | 5-8 | Rochester, Minn./Rochester Mayo |
| 4 | Brittany Luethmers | Jr. | DS | 5-5 | Prior Lake, Minn./Prior Lake |
| 5 | Kristie Tunheim | Jr. | OH/RS | 5-10 | Orono, Minn./Orono |
| 6 | Ella Johnson | So. | OH/RS | 5-8 | Paynesville, Minn./Paynesville |
| 7 | Sam Haugen | Jr. | MH | 5-11 | Becker, Minn./Becker |
| 8 | Mitaya Johnson | So. | S | 5-6 | Kasson, Minn./Byron |
| 10 | Anne Ladwig | Sr. | DS | 5-9 | Albert Lea, Minn./Albert Lea |
| 11 | Claire Laakso | Sr. | MH | 5-11 | Bemidji, Minn./Bemidji |
| 12 | Sammy Kremer | Sr. | OH | 5-8 | Lakeville, Minn./Lakeville South |
| 13 | Lauren Hanson | Jr. | OH | 5-11 | Redwood Falls, Minn./Redwood Valley |
| 14 | Hanna Albers | Jr. | OH | 5-9 | St. Louis, Mo./Webster Groves |
| 15 | Allie Miller | Fy. | MH/RS | 5-11 | Champlin, Minn./Champlin Park |
| 16 | Abby Leitch | Sr. | DS | 5-6 | Mankato, Minn./Mankato West |
| 17 | Nicole Hansen | So. | MH | 5-10 | Chaska, Minn./Chaska |
| 18 | Ellie Anderson | Fy. | OH/DS | 5-7 | St. Paul, Minn./Nova Classical Academy |
| 19 | Alex Anderson | So. | RS | 5-9 | Sioux Falls, S.D./O'Gorman |
| 20 | Shaefer Rugar | Sr. | MH | 5-10 | Merrill, Wis./Newman Catholic |
| 21 | Andrea Post | Fy. | DS | 5-6 | Minneapolis, Minn./Washburn |
| 22 | Marisa Morgan | Sr. | S | 5-7 | Rockford, Ill./Keith County Day |
| 24 | Sierra Mattson | Fy. | S | 5-9 | Princeton, Minn./Princeton |
| 25 | Hailey Mattson | Jr. | MH | 5-10 | Princeton, Minn./Princeton |
| 26 | Mallory Loosbrock | Fy. | OH/RS | 5-8 | Slayton, Minn./Murray County Central |
| 29 | Abby Trandahl | Fy. | MH | 5-11 | North Mankato, Minn./Mankato West |

Head Coach: Rachelle Sherden (Eighth season)
Assistant Coaches: Laura Beckmann, Brianne Stamer
Student Coach: Tess Olinger
Managers: Nathan Dull, Kristina Harder, McKenzie Swenson

Pronunciations

- 4 LOOTH-mers
- 5 TOON-heim
- 9 OH-ling-er
- 10 LAHD-wig
- 11 LACK-so
- 16 LEECH
- 20 ROO-par





ASSISTANT COACHES

Laura Beckmann is in her first season on the Gustavus volleyball coaching staff in 2017. Beckmann graduated from South Dakota School of Mines in 2016 with a degree in chemical engineering. While at School of Mines, Beckmann played volleyball for two years on an athletic scholarship. She has been a referee, assistant coach, and head coach for the Minnesota Northern Lights, a junior volleyball club, throughout the past seven years.



Brianne Stamer comes to Gustavus in 2017 after serving as a student assistant volleyball coach at St. Cloud State University for one season. Stamer is the Huskies' all-time career digs record holder (1,929) and was named the 2016 SCSU Female Athlete of the Year. She earned NSIC Second Team All-Conference in 2015, was a three-time NSIC All-Academic team member, and graduated with a degree in biomedical sciences.





INDIVIDUAL CAREER STATS



#1 Hailey Embacher

Fy. | OH | 5-7 | Mankato, Minn. | St. Clair

| Season | sp-mp | k | k/s | e | ta | pct | a | a/s | ta | ast% | sa | sa/s | se | ta | srv% |
|--------|-------|---|------|---|----|------|---|------|----|------|----|------|----|----|------|
| 2017 | 9-4 | 1 | 0.11 | 0 | 6 | .167 | 1 | 0.11 | 3 | .333 | 2 | 0.22 | 1 | 18 | .944 |
| TOTAL | 9-4 | 1 | 0.11 | 0 | 6 | .167 | 1 | 0.11 | 3 | .333 | 2 | 0.22 | 1 | 18 | .944 |

| Season | dig | d/s | re | ta | rec% | bs | ba | tb | b/s | be | bhe | points | pts/s |
|--------|-----|------|----|----|-------|----|----|----|------|----|-----|--------|-------|
| 2017 | 2 | 0.22 | 0 | 1 | 1.000 | 0 | 1 | 1 | 0.11 | 0 | 1 | 3.5 | 0.33 |
| TOTAL | 2 | 0.22 | 0 | 1 | 1.000 | 0 | 1 | 1 | 0.11 | 0 | 1 | 3.5 | 0.33 |



#2 Kate Holtan

Fy. | OH/RS | 5-8 | Rochester, Minn. | Mayo

| Season | sp-mp | k | k/s | e | ta | pct | a | a/s | ta | ast% | sa | sa/s | se | ta | srv% |
|--------|--------|-----|------|-----|-----|------|----|------|----|------|----|------|----|-----|------|
| 2017 | 101-29 | 329 | 3.26 | 119 | 865 | .243 | 18 | 0.18 | 96 | .188 | 22 | 0.22 | 33 | 240 | .863 |
| TOTAL | 101-29 | 329 | 3.26 | 119 | 865 | .243 | 18 | 0.18 | 96 | .188 | 22 | 0.22 | 33 | 240 | .863 |

| Season | dig | d/s | re | ta | rec% | bs | ba | tb | b/s | be | bhe | points | pts/s |
|--------|-----|------|----|-----|------|----|----|----|------|----|-----|--------|-------|
| 2017 | 171 | 1.69 | 7 | 197 | .964 | 4 | 50 | 54 | 0.53 | 7 | 1 | 380.0 | 3.76 |
| TOTAL | 171 | 1.69 | 7 | 197 | .964 | 4 | 50 | 54 | 0.53 | 7 | 1 | 380.0 | 3.76 |



#3 Nora Holtan

Jr. | S | 5-8 | Rochester, Minn. | Mayo

| Season | sp-mp | k | k/s | e | ta | pct | a | a/s | ta | ast% | sa | sa/s | se | ta | srv% |
|--------|--------|-----|------|-----|------|------|------|------|------|------|----|------|----|------|------|
| 2015 | 106-30 | 129 | 1.22 | 31 | 341 | .287 | 944 | 8.91 | 2037 | .463 | 31 | 0.29 | 19 | 338 | .944 |
| 2016 | 126-32 | 184 | 1.46 | 50 | 449 | .298 | 1255 | 9.96 | 2645 | .474 | 29 | 0.23 | 31 | 479 | .935 |
| 2017 | 101-29 | 152 | 1.50 | 38 | 401 | .284 | 1004 | 9.94 | 2397 | .419 | 35 | 0.35 | 24 | 410 | .941 |
| TOTAL | 333-91 | 465 | 1.40 | 119 | 1191 | .291 | 3203 | 9.62 | 7079 | .452 | 95 | 0.29 | 74 | 1227 | .940 |

| Season | dig | d/s | re | ta | rec% | bs | ba | tb | b/s | be | bhe | points | pts/s |
|--------|-----|------|----|----|------|----|----|----|------|----|-----|--------|-------|
| 2015 | 271 | 2.56 | 3 | 5 | .400 | 4 | 24 | 28 | 0.26 | 2 | 35 | 176.0 | 1.66 |
| 2016 | 292 | 2.32 | 5 | 6 | .167 | 0 | 33 | 33 | 0.26 | 2 | 26 | 229.5 | 1.82 |
| 2017 | 311 | 3.08 | 2 | 6 | .667 | 3 | 27 | 30 | 0.30 | 7 | 16 | 203.5 | 2.01 |
| TOTAL | 874 | 2.62 | 10 | 17 | .412 | 7 | 84 | 91 | 0.27 | 11 | 77 | 609.0 | 1.83 |



#4 Brittany Luethmers

Jr. | DS | 5-5 | Prior Lake, Minn. | Prior Lake

| Season | sp-mp | k | k/s | e | ta | pct | a | a/s | ta | ast% | sa | sa/s | se | ta | srv% |
|--------|--------|----|------|----|-----|-------|-----|------|------|------|----|------|----|------|------|
| 2015 | 108-30 | 5 | 0.05 | 5 | 65 | .000 | 79 | 0.73 | 357 | .221 | 28 | 0.26 | 26 | 383 | .932 |
| 2016 | 129-32 | 4 | 0.03 | 8 | 53 | -.075 | 117 | 0.91 | 475 | .246 | 26 | 0.20 | 23 | 355 | .935 |
| 2017 | 101-29 | 9 | 0.09 | 6 | 69 | .043 | 109 | 1.08 | 387 | .282 | 21 | 0.21 | 16 | 316 | .949 |
| TOTAL | 338-91 | 18 | 0.05 | 19 | 187 | -.005 | 305 | 0.90 | 1219 | .250 | 75 | 0.22 | 65 | 1054 | .938 |

| Season | dig | d/s | re | ta | rec% | bs | ba | tb | b/s | be | bhe | points | pts/s |
|--------|------|------|----|------|------|----|----|----|------|----|-----|--------|-------|
| 2015 | 520 | 4.81 | 22 | 494 | .955 | 0 | 0 | 0 | 0.00 | 0 | 2 | 33.0 | 0.31 |
| 2016 | 616 | 4.78 | 16 | 568 | .972 | 0 | 0 | 0 | 0.00 | 0 | 1 | 30.0 | 0.23 |
| 2017 | 502 | 4.97 | 12 | 349 | .966 | 0 | 1 | 1 | 0.01 | 0 | 1 | 30.5 | 0.30 |
| TOTAL | 1638 | 4.85 | 50 | 1411 | .965 | 0 | 1 | 1 | 0.00 | 0 | 4 | 93.5 | 0.28 |



#5 Kristie Tunheim

Jr. | OH/RS | 5-10 | Orono, Minn. | Orono

| Season | sp-mp | k | k/s | e | ta | pct | a | a/s | ta | ast% | sa | sa/s | se | ta | srv% |
|--------|-------|---|------|---|----|------|---|------|----|-------|----|------|----|----|------|
| 2016 | 1-1 | 0 | 0.00 | 0 | 0 | .000 | 0 | 0.00 | 0 | .000 | 0 | 0.00 | 0 | 0 | .000 |
| 2017 | 4-4 | 0 | 0.00 | 0 | 0 | .000 | 1 | 0.25 | 1 | 1.000 | 0 | 0.00 | 2 | 4 | .500 |
| TOTAL | 5-5 | 0 | 0.00 | 0 | 0 | .000 | 1 | 0.20 | 1 | 1.000 | 0 | 0.00 | 2 | 4 | .500 |

| Season | dig | d/s | re | ta | rec% | bs | ba | tb | b/s | be | bhe | points | pts/s |
|--------|-----|------|----|----|-------|----|----|----|------|----|-----|--------|-------|
| 2016 | 0 | 0.00 | 0 | 1 | 1.000 | 0 | 0 | 0 | 0.00 | 0 | 0 | 0.0 | 0.00 |
| 2017 | 1 | 0.25 | 0 | 0 | .000 | 0 | 0 | 0 | 0.00 | 0 | 0 | 0.0 | 0.00 |
| TOTAL | 1 | 0.20 | 0 | 1 | 1.000 | 0 | 0 | 0 | 0.00 | 0 | 0 | 0.0 | 0.00 |



INDIVIDUAL CAREER STATS



#6 Ella Johnson

So. | OH/RS | 5-8 | Paynesville, Minn. | Paynesville

| Season | sp-mp | k | k/s | e | ta | pct | a | a/s | ta | ast% | sa | sa/s | se | ta | srv% |
|--------|-------|---|------|---|----|------|---|------|----|------|----|------|----|----|------|
| 2016 | 1-1 | 0 | 0.00 | 0 | 0 | .000 | 0 | 0.00 | 1 | .000 | 0 | 0.00 | 0 | 0 | .000 |
| 2017 | 1-1 | 2 | 2.00 | 2 | 6 | .000 | 0 | 0.00 | 0 | .000 | 0 | 0.00 | 0 | 0 | .000 |
| TOTAL | 2-2 | 2 | 1.00 | 2 | 6 | .000 | 0 | 0.00 | 1 | .000 | 0 | 0.00 | 0 | 0 | .000 |

| Season | dig | d/s | re | ta | rec% | bs | ba | tb | b/s | be | bhe | points | pts/s |
|--------|-----|------|----|----|------|----|----|----|------|----|-----|--------|-------|
| 2016 | 0 | 0.00 | 0 | 0 | .000 | 0 | 0 | 0 | 0.00 | 0 | 0 | 0.0 | 0.00 |
| 2017 | 0 | 0.00 | 0 | 0 | .000 | 0 | 0 | 0 | 0.00 | 0 | 0 | 2.0 | 2.00 |
| TOTAL | 0 | 0.00 | 0 | 0 | .000 | 0 | 0 | 0 | 0.00 | 0 | 0 | 2.0 | 1.00 |



#7 Sam Haugen

Jr. | MH | 5-11 | Becker, Minn. | Becker

| Season | sp-mp | k | k/s | e | ta | pct | a | a/s | ta | ast% | sa | sa/s | se | ta | srv% |
|--------|--------|-----|------|-----|------|------|----|------|-----|------|----|------|----|-----|-------|
| 2015 | 100-29 | 260 | 2.60 | 100 | 765 | .209 | 9 | 0.09 | 50 | .180 | 1 | 0.01 | 0 | 2 | 1.000 |
| 2016 | 124-32 | 419 | 3.38 | 144 | 1262 | .218 | 15 | 0.12 | 52 | .288 | 0 | 0.00 | 1 | 7 | .857 |
| 2017 | 99-29 | 248 | 2.51 | 83 | 757 | .218 | 11 | 0.11 | 47 | .234 | 14 | 0.14 | 17 | 112 | .848 |
| TOTAL | 323-90 | 927 | 2.87 | 327 | 2784 | .216 | 35 | 0.11 | 149 | .235 | 15 | 0.05 | 18 | 121 | .851 |

| Season | dig | d/s | re | ta | rec% | bs | ba | tb | b/s | be | bhe | points | pts/s |
|--------|-----|------|----|-----|------|----|-----|-----|------|----|-----|--------|-------|
| 2015 | 88 | 0.88 | 3 | 65 | .954 | 5 | 33 | 38 | 0.38 | 1 | 2 | 282.5 | 2.82 |
| 2016 | 91 | 0.73 | 6 | 91 | .934 | 5 | 42 | 47 | 0.38 | 2 | 0 | 445.0 | 3.59 |
| 2017 | 76 | 0.77 | 2 | 30 | .933 | 2 | 31 | 33 | 0.33 | 3 | 0 | 279.5 | 2.82 |
| TOTAL | 255 | 0.79 | 11 | 186 | .941 | 12 | 106 | 118 | 0.37 | 6 | 2 | 1007.0 | 3.12 |



#8 Mitaya Johnson

So. | S | 5-6 | Kasson, Minn. | Byron

| Season | sp-mp | k | k/s | e | ta | pct | a | a/s | ta | ast% | sa | sa/s | se | ta | srv% |
|--------|-------|---|------|---|----|------|---|------|----|------|----|------|----|----|------|
| 2016 | 1-1 | 0 | 0.00 | 0 | 0 | .000 | 0 | 0.00 | 1 | .000 | 0 | 0.00 | 0 | 0 | .000 |
| 2017 | 0-0 | 0 | 0.00 | 0 | 0 | .000 | 0 | 0.00 | 0 | .000 | 0 | 0.00 | 0 | 0 | .000 |
| TOTAL | 1-1 | 0 | 0.00 | 0 | 0 | .000 | 0 | 0.00 | 1 | .000 | 0 | 0.00 | 0 | 0 | .000 |

| Season | dig | d/s | re | ta | rec% | bs | ba | tb | b/s | be | bhe | points | pts/s |
|--------|-----|------|----|----|------|----|----|----|------|----|-----|--------|-------|
| 2016 | 1 | 1.00 | 0 | 0 | .000 | 0 | 0 | 0 | 0.00 | 0 | 0 | 0.0 | 0.00 |
| 2017 | 0 | 0.00 | 0 | 0 | .000 | 0 | 0 | 0 | 0.00 | 0 | 0 | 0.0 | 0.00 |
| TOTAL | 1 | 1.00 | 0 | 0 | .000 | 0 | 0 | 0 | 0.00 | 0 | 0 | 0.0 | 0.00 |



#10 Anne Ladwig

Sr. | DS | 5-9 | Albert Lea, Minn. | Albert Lea

| Season | sp-mp | k | k/s | e | ta | pct | a | a/s | ta | ast% | sa | sa/s | se | ta | srv% |
|--------|--------|----|------|----|-----|-------|----|------|-----|------|----|------|----|-----|------|
| 2014 | 14-5 | 0 | 0.00 | 0 | 7 | .000 | 3 | 0.21 | 9 | .333 | 3 | 0.21 | 1 | 31 | .968 |
| 2015 | 83-28 | 28 | 0.34 | 20 | 123 | .065 | 19 | 0.23 | 99 | .192 | 20 | 0.24 | 14 | 258 | .946 |
| 2016 | 114-30 | 31 | 0.27 | 25 | 147 | .041 | 32 | 0.28 | 144 | .222 | 16 | 0.14 | 12 | 244 | .951 |
| 2017 | 96-29 | 0 | 0.00 | 1 | 11 | -.091 | 16 | 0.17 | 83 | .193 | 0 | 0.00 | 1 | 17 | .941 |
| TOTAL | 307-92 | 59 | 0.19 | 46 | 288 | .045 | 70 | 0.23 | 335 | .209 | 39 | 0.13 | 28 | 550 | .949 |

| Season | dig | d/s | re | ta | rec% | bs | ba | tb | b/s | be | bhe | points | pts/s |
|--------|-----|------|----|-----|------|----|----|----|------|----|-----|--------|-------|
| 2014 | 23 | 1.64 | 7 | 58 | .879 | 0 | 0 | 0 | 0.00 | 0 | 0 | 3.0 | 0.21 |
| 2015 | 155 | 1.87 | 24 | 276 | .913 | 2 | 7 | 9 | 0.11 | 0 | 0 | 53.5 | 0.64 |
| 2016 | 240 | 2.11 | 26 | 286 | .909 | 2 | 4 | 6 | 0.05 | 1 | 1 | 51.0 | 0.45 |
| 2017 | 159 | 1.66 | 13 | 219 | .941 | 0 | 1 | 1 | 0.01 | 2 | 0 | 0.5 | 0.00 |
| TOTAL | 577 | 1.88 | 70 | 839 | .917 | 4 | 12 | 16 | 0.05 | 3 | 1 | 108.0 | 0.35 |



INDIVIDUAL CAREER STATS

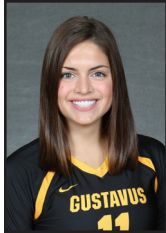

#11 Claire Laakso

Sr. | MH | 5-11 | Bemidji, Minn. | Bemidji

| Season | sp-mp | k | k/s | e | ta | pct | a | a/s | ta | ast% | sa | sa/s | se | ta | srv% |
|--------|-------|----|------|----|-----|-------|---|------|----|------|----|------|----|----|-------|
| 2014 | 30-11 | 10 | 0.33 | 12 | 62 | -.032 | 3 | 0.10 | 9 | .333 | 0 | 0.00 | 0 | 1 | 1.000 |
| 2015 | 8-8 | 4 | 0.50 | 2 | 19 | .105 | 1 | 0.12 | 4 | .250 | 0 | 0.00 | 0 | 4 | 1.000 |
| 2016 | 0-0 | 0 | 0.00 | 0 | 0 | .000 | 0 | 0.00 | 0 | .000 | 0 | 0.00 | 0 | 0 | .000 |
| 2017 | 45-17 | 66 | 1.47 | 32 | 195 | .174 | 0 | 0.00 | 10 | .000 | 0 | 0.00 | 3 | 33 | .909 |
| TOTAL | 83-36 | 80 | 0.96 | 46 | 276 | .123 | 4 | 0.05 | 23 | .174 | 0 | 0.00 | 3 | 38 | .921 |

| Season | dig | d/s | re | ta | rec% | bs | ba | tb | b/s | be | bhe | points | pts/s |
|--------|-----|------|----|----|-------|----|----|----|------|----|-----|--------|-------|
| 2014 | 13 | 0.43 | 0 | 0 | .000 | 3 | 13 | 16 | 0.53 | 2 | 2 | 19.5 | 0.63 |
| 2015 | 2 | 0.25 | 0 | 1 | 1.000 | 0 | 2 | 2 | 0.25 | 2 | 0 | 5.0 | 0.62 |
| 2016 | 0 | 0.00 | 0 | 0 | .000 | 0 | 0 | 0 | 0.00 | 0 | 0 | 0.0 | 0.00 |
| 2017 | 13 | 0.29 | 0 | 2 | 1.000 | 4 | 36 | 40 | 0.89 | 2 | 0 | 88.0 | 1.96 |
| TOTAL | 28 | 0.34 | 0 | 3 | 1.000 | 7 | 51 | 58 | 0.70 | 6 | 2 | 112.5 | 1.35 |



#12 Sammy Kremer

Sr. | OH | 5-8 | Lakeville, Minn. | Lakeville South

| Season | sp-mp | k | k/s | e | ta | pct | a | a/s | ta | ast% | sa | sa/s | se | ta | srv% |
|--------|--------|-----|------|-----|-----|------|----|------|-----|------|----|------|----|-----|-------|
| 2014 | 57-16 | 123 | 2.16 | 53 | 396 | .177 | 9 | 0.16 | 112 | .080 | 8 | 0.14 | 14 | 194 | .928 |
| 2015 | 22-12 | 41 | 1.86 | 19 | 112 | .196 | 0 | 0.00 | 4 | .000 | 0 | 0.00 | 0 | 1 | 1.000 |
| 2016 | 37-21 | 58 | 1.57 | 36 | 191 | .115 | 2 | 0.05 | 7 | .286 | 3 | 0.08 | 3 | 21 | .857 |
| 2017 | 11-7 | 6 | 0.55 | 5 | 26 | .038 | 0 | 0.00 | 2 | .000 | 0 | 0.00 | 0 | 0 | .000 |
| TOTAL | 127-56 | 228 | 1.80 | 113 | 725 | .159 | 11 | 0.09 | 125 | .088 | 11 | 0.09 | 17 | 216 | .921 |

| Season | dig | d/s | re | ta | rec% | bs | ba | tb | b/s | be | bhe | points | pts/s |
|--------|-----|------|----|-----|-------|----|----|----|------|----|-----|--------|-------|
| 2014 | 127 | 2.23 | 18 | 217 | .917 | 2 | 16 | 18 | 0.32 | 3 | 1 | 141.0 | 2.47 |
| 2015 | 6 | 0.27 | 0 | 8 | 1.000 | 2 | 6 | 8 | 0.36 | 0 | 2 | 46.0 | 2.09 |
| 2016 | 21 | 0.57 | 2 | 22 | .909 | 1 | 4 | 5 | 0.14 | 0 | 0 | 64.0 | 1.73 |
| 2017 | 6 | 0.55 | 0 | 5 | 1.000 | 0 | 0 | 0 | 0.00 | 0 | 0 | 6.0 | 0.55 |
| TOTAL | 160 | 1.26 | 20 | 252 | .921 | 5 | 26 | 31 | 0.24 | 3 | 3 | 257.0 | 2.02 |



#13 Lauren Hanson

Jr. | OH | 5-11 | Redwood Falls, Minn. | Redwood

| Season | sp-mp | k | k/s | e | ta | pct | a | a/s | ta | ast% | sa | sa/s | se | ta | srv% |
|--------|--------|-----|------|-----|------|------|----|------|-----|------|----|------|----|-----|-------|
| 2015 | 100-29 | 260 | 2.60 | 100 | 765 | .209 | 9 | 0.09 | 50 | .180 | 1 | 0.01 | 0 | 2 | 1.000 |
| 2016 | 124-32 | 419 | 3.38 | 144 | 1262 | .218 | 15 | 0.12 | 52 | .288 | 0 | 0.00 | 1 | 7 | .857 |
| 2017 | 99-29 | 248 | 2.51 | 83 | 757 | .218 | 11 | 0.11 | 47 | .234 | 14 | 0.14 | 17 | 112 | .848 |
| TOTAL | 323-90 | 927 | 2.87 | 327 | 2784 | .216 | 35 | 0.11 | 149 | .235 | 15 | 0.05 | 18 | 121 | .851 |

| Season | dig | d/s | re | ta | rec% | bs | ba | tb | b/s | be | bhe | points | pts/s |
|--------|-----|------|----|-----|------|----|-----|-----|------|----|-----|--------|-------|
| 2015 | 88 | 0.88 | 3 | 65 | .954 | 5 | 33 | 38 | 0.38 | 1 | 2 | 282.5 | 2.82 |
| 2016 | 91 | 0.73 | 6 | 91 | .934 | 5 | 42 | 47 | 0.38 | 2 | 0 | 445.0 | 3.59 |
| 2017 | 76 | 0.77 | 2 | 30 | .933 | 2 | 31 | 33 | 0.33 | 3 | 0 | 279.5 | 2.82 |
| TOTAL | 255 | 0.79 | 11 | 186 | .941 | 12 | 106 | 118 | 0.37 | 6 | 2 | 1007.0 | 3.12 |



#14 Hanna Albers

Jr. | MH | 5-9 | St. Louis, Mo. | Webster Groves

| Season | sp-mp | k | k/s | e | ta | pct | a | a/s | ta | ast% | sa | sa/s | se | ta | srv% |
|--------|--------|-----|------|-----|------|------|----|------|-----|------|----|------|----|-----|------|
| 2015 | 50-22 | 5 | 0.10 | 4 | 26 | .038 | 0 | 0.00 | 8 | .000 | 19 | 0.38 | 21 | 133 | .842 |
| 2016 | 110-29 | 297 | 2.70 | 144 | 908 | .169 | 30 | 0.27 | 204 | .147 | 38 | 0.35 | 44 | 279 | .842 |
| 2017 | 101-29 | 300 | 2.97 | 100 | 852 | .235 | 38 | 0.38 | 125 | .304 | 27 | 0.27 | 27 | 308 | .912 |
| TOTAL | 261-80 | 602 | 2.31 | 248 | 1786 | .198 | 68 | 0.26 | 337 | .202 | 84 | 0.32 | 92 | 720 | .872 |

| Season | dig | d/s | re | ta | rec% | bs | ba | tb | b/s | be | bhe | points | pts/s |
|--------|-----|------|----|-----|------|----|----|----|------|----|-----|--------|-------|
| 2015 | 25 | 0.50 | 4 | 9 | .556 | 0 | 1 | 1 | 0.02 | 0 | 0 | 24.5 | 0.48 |
| 2016 | 364 | 3.31 | 20 | 436 | .954 | 1 | 24 | 25 | 0.23 | 2 | 0 | 348.0 | 3.16 |
| 2017 | 256 | 2.53 | 19 | 344 | .945 | 2 | 25 | 27 | 0.27 | 6 | 0 | 341.5 | 3.38 |
| TOTAL | 645 | 2.47 | 43 | 789 | .946 | 3 | 50 | 53 | 0.20 | 8 | 0 | 714.0 | 2.74 |



INDIVIDUAL CAREER STATS



#15 Allie Miller

Fy. | MH/RS | 5-11 | Champlin, Minn. | Champlin Park

| Season | sp-mp | k | k/s | e | ta | pct | a | a/s | ta | ast% | sa | sa/s | se | ta | srv% |
|--------|-------|------|------|----|-------|------|----|------|------|------|-----|--------|-------|----|------|
| 2017 | 27-16 | 39 | 1.44 | 18 | 125 | .168 | 1 | 0.04 | 13 | .077 | 3 | 0.11 | 3 | 36 | .917 |
| TOTAL | 27-16 | 39 | 1.44 | 18 | 125 | .168 | 1 | 0.04 | 13 | .077 | 3 | 0.11 | 3 | 36 | .917 |
| Season | dig | d/s | re | ta | rec% | bs | ba | tb | b/s | be | bhe | points | pts/s | | |
| 2017 | 12 | 0.44 | 0 | 2 | 1.000 | 4 | 11 | 15 | 0.56 | 3 | 0 | 51.5 | 1.89 | | |
| TOTAL | 12 | 0.44 | 0 | 2 | 1.000 | 4 | 11 | 15 | 0.56 | 3 | 0 | 51.5 | 1.89 | | |



#16 Abby Leitch

Sr. | DS | 5-6 | Mankato, Minn. | Mankato West

| Season | sp-mp | k | k/s | e | ta | pct | a | a/s | ta | ast% | sa | sa/s | se | ta | srv% |
|--------|---------|------|------|------|------|------|-----|------|------|------|-----|--------|-------|------|------|
| 2014 | 84-24 | 3 | 0.04 | 2 | 33 | .030 | 40 | 0.48 | 279 | .143 | 18 | 0.21 | 13 | 290 | .955 |
| 2015 | 110-30 | 5 | 0.05 | 4 | 34 | .029 | 33 | 0.30 | 192 | .172 | 29 | 0.26 | 35 | 363 | .904 |
| 2016 | 127-32 | 3 | 0.02 | 0 | 12 | .250 | 26 | 0.20 | 222 | .117 | 41 | 0.32 | 43 | 441 | .902 |
| 2017 | 101-29 | 0 | 0.00 | 0 | 9 | .000 | 29 | 0.29 | 109 | .266 | 33 | 0.33 | 26 | 343 | .924 |
| TOTAL | 422-115 | 11 | 0.03 | 6 | 88 | .057 | 128 | 0.30 | 802 | .160 | 121 | 0.29 | 117 | 1437 | .919 |
| Season | dig | d/s | re | ta | rec% | bs | ba | tb | b/s | be | bhe | points | pts/s | | |
| 2014 | 344 | 4.10 | 26 | 456 | .943 | 0 | 0 | 0 | 0.00 | 0 | 2 | 21.0 | 0.25 | | |
| 2015 | 290 | 2.64 | 27 | 538 | .950 | 0 | 0 | 0 | 0.00 | 0 | 2 | 34.0 | 0.31 | | |
| 2016 | 345 | 2.72 | 25 | 445 | .944 | 0 | 2 | 2 | 0.02 | 0 | 0 | 45.0 | 0.35 | | |
| 2017 | 258 | 2.55 | 11 | 355 | .969 | 0 | 0 | 0 | 0.00 | 0 | 0 | 33.0 | 0.33 | | |
| TOTAL | 1237 | 2.93 | 89 | 1794 | .950 | 0 | 2 | 2 | 0.00 | 0 | 4 | 133.0 | 0.32 | | |



#17 Nicole Hansen

So. | MH | 5-10 | Chaska, Minn. | Chaska

| Season | sp-mp | k | k/s | e | ta | pct | a | a/s | ta | ast% | sa | sa/s | se | ta | srv% |
|--------|-------|------|------|----|------|------|----|------|------|------|-----|--------|-------|----|------|
| 2016 | 8-3 | 15 | 1.88 | 3 | 40 | .300 | 0 | 0.00 | 5 | .000 | 1 | 0.12 | 5 | 16 | .688 |
| 2017 | 1-1 | 0 | 0.00 | 0 | 0 | .000 | 0 | 0.00 | 2 | .000 | 0 | 0.00 | 0 | 0 | .000 |
| TOTAL | 9-4 | 15 | 1.67 | 3 | 40 | .300 | 0 | 0.00 | 7 | .000 | 1 | 0.11 | 5 | 16 | .688 |
| Season | dig | d/s | re | ta | rec% | bs | ba | tb | b/s | be | bhe | points | pts/s | | |
| 2016 | 1 | 0.12 | 0 | 0 | .000 | 1 | 4 | 5 | 0.62 | 0 | 0 | 19.0 | 2.38 | | |
| 2017 | 0 | 0.00 | 0 | 0 | .000 | 0 | 0 | 0 | 0.00 | 0 | 0 | 0.0 | 0.00 | | |
| TOTAL | 1 | 0.11 | 0 | 0 | .000 | 1 | 4 | 5 | 0.56 | 0 | 0 | 19.0 | 2.11 | | |



#18 Ellie Anderson

Fy. | OH/DS | 5-7 | St. Paul, Minn. | Nova Classical

| Season | sp-mp | k | k/s | e | ta | pct | a | a/s | ta | ast% | sa | sa/s | se | ta | srv% |
|--------|-------|------|------|----|------|------|----|------|------|------|-----|--------|-------|----|-------|
| 2017 | 3-3 | 0 | 0.00 | 0 | 0 | .000 | 0 | 0.00 | 0 | .000 | 1 | 0.33 | 0 | 2 | 1.000 |
| TOTAL | 3-3 | 0 | 0.00 | 0 | 0 | .000 | 0 | 0.00 | 0 | .000 | 1 | 0.33 | 0 | 2 | 1.000 |
| Season | dig | d/s | re | ta | rec% | bs | ba | tb | b/s | be | bhe | points | pts/s | | |
| 2017 | 0 | 0.00 | 1 | 4 | .750 | 0 | 1 | 1 | 0.33 | 0 | 0 | 1.5 | 0.33 | | |
| TOTAL | 0 | 0.00 | 1 | 4 | .750 | 0 | 1 | 1 | 0.33 | 0 | 0 | 1.5 | 0.33 | | |



#19 Alex Anderson

So. | RS | 5-9 | Sioux Falls S.D. | O'Gorman

| Season | sp-mp | k | k/s | e | ta | pct | a | a/s | ta | ast% | sa | sa/s | se | ta | srv% |
|--------|-------|------|------|----|------|------|----|------|------|------|-----|--------|-------|----|------|
| 2016 | 0-0 | 0 | 0.00 | 0 | 0 | .000 | 0 | 0.00 | 0 | .000 | 0 | 0.00 | 0 | 0 | .000 |
| 2017 | 2-2 | 3 | 1.50 | 0 | 8 | .375 | 1 | 0.50 | 2 | .500 | 0 | 0.00 | 0 | 0 | .000 |
| TOTAL | 2-2 | 3 | 1.50 | 0 | 8 | .375 | 1 | 0.50 | 2 | .500 | 0 | 0.00 | 0 | 0 | .000 |
| Season | dig | d/s | re | ta | rec% | bs | ba | tb | b/s | be | bhe | points | pts/s | | |
| 2016 | 0 | 0.00 | 0 | 0 | .000 | 0 | 0 | 0 | 0.00 | 0 | 0 | 0.0 | 0.00 | | |
| 2017 | 0 | 0.00 | 0 | 0 | .000 | 0 | 1 | 1 | 0.50 | 1 | 0 | 3.5 | 1.50 | | |
| TOTAL | 0 | 0.00 | 0 | 0 | .000 | 0 | 1 | 1 | 0.50 | 1 | 0 | 3.5 | 1.50 | | |



INDIVIDUAL CAREER STATS



#20 Schaefer Rupar

Sr. | MH | 5-10 | Merrill, Wis. | Newman Catholic

| Season | sp-mp | k | k/s | e | ta | pct | a | a/s | ta | ast% | sa | sa/s | se | ta | srv% |
|--------|--------|-----|------|----|-----|------|----|------|----|------|----|------|----|-----|------|
| 2014 | 0-0 | 0 | 0.00 | 0 | 0 | .000 | 0 | 0.00 | 0 | .000 | 0 | 0.00 | 0 | 0 | .000 |
| 2015 | 11-5 | 18 | 1.64 | 1 | 32 | .531 | 1 | 0.09 | 2 | .500 | 0 | 0.00 | 1 | 3 | .667 |
| 2016 | 110-29 | 190 | 1.73 | 82 | 544 | .199 | 17 | 0.15 | 48 | .354 | 22 | 0.20 | 19 | 289 | .934 |
| TOTAL | 121-34 | 208 | 1.72 | 83 | 576 | .217 | 18 | 0.15 | 50 | .360 | 22 | 0.18 | 20 | 292 | .932 |

| Season | dig | d/s | re | ta | rec% | bs | ba | tb | b/s | be | bhe | points | pts/s |
|--------|-----|------|----|----|------|----|----|----|------|----|-----|--------|-------|
| 2014 | 0 | 0.00 | 0 | 0 | .000 | 0 | 0 | 0 | 0.00 | 0 | 0 | - | - |
| 2015 | 1 | 0.09 | 0 | 0 | .000 | 2 | 3 | 5 | 0.45 | 0 | 0 | - | - |
| 2016 | 65 | 0.59 | 1 | 1 | .000 | 10 | 56 | 66 | 0.60 | 6 | 3 | - | - |
| TOTAL | 66 | 0.55 | 1 | 1 | .000 | 12 | 59 | 71 | 0.59 | 6 | 3 | - | - |



#21 Andrea Post

Fy. | DS | 5-6 | Minneapolis, Minn. | Washburn

| Season | sp-mp | k | k/s | e | ta | pct | a | a/s | ta | ast% | sa | sa/s | se | ta | srv% |
|--------|-------|---|------|---|----|------|---|------|----|------|----|------|----|----|------|
| 2017 | 8-6 | 0 | 0.00 | 0 | 0 | .000 | 0 | 0.00 | 0 | .000 | 0 | 0.00 | 1 | 2 | .500 |
| TOTAL | 8-6 | 0 | 0.00 | 0 | 0 | .000 | 0 | 0.00 | 0 | .000 | 0 | 0.00 | 1 | 2 | .500 |

| Season | dig | d/s | re | ta | rec% | bs | ba | tb | b/s | be | bhe | points | pts/s |
|--------|-----|------|----|----|------|----|----|----|------|----|-----|--------|-------|
| 2017 | 6 | 0.75 | 2 | 5 | .600 | 0 | 0 | 0 | 0.00 | 0 | 0 | 0.0 | 0.00 |
| TOTAL | 6 | 0.75 | 2 | 5 | .600 | 0 | 0 | 0 | 0.00 | 0 | 0 | 0.0 | 0.00 |



#22 Marisa Morgan

Sr. | S | 5-7 | Rockford, Ill. | Keith County Day

| Season | sp-mp | k | k/s | e | ta | pct | a | a/s | ta | ast% | sa | sa/s | se | ta | srv% |
|--------|--------|----|------|----|-----|------|------|------|------|------|----|------|----|-----|-------|
| 2014 | 98-26 | 65 | 0.66 | 17 | 179 | .268 | 824 | 8.41 | 1976 | .417 | 25 | 0.26 | 39 | 322 | .879 |
| 2015 | 31-14 | 3 | 0.10 | 3 | 16 | .000 | 152 | 4.90 | 316 | .481 | 5 | 0.16 | 12 | 63 | .810 |
| 2016 | 7-4 | 2 | 0.29 | 1 | 9 | .111 | 31 | 4.43 | 90 | .344 | 3 | 0.43 | 4 | 26 | .846 |
| 2017 | 7-6 | 1 | 0.14 | 0 | 2 | .500 | 21 | 3.00 | 61 | .344 | 1 | 0.14 | 0 | 10 | 1.000 |
| TOTAL | 143-50 | 71 | 0.50 | 21 | 206 | .243 | 1028 | 7.19 | 2443 | .421 | 34 | 0.24 | 55 | 421 | .869 |

| Season | dig | d/s | re | ta | rec% | bs | ba | tb | b/s | be | bhe | points | pts/s |
|--------|-----|------|----|----|-------|----|----|----|------|----|-----|--------|-------|
| 2014 | 210 | 2.14 | 0 | 3 | 1.000 | 1 | 19 | 20 | 0.20 | 2 | 42 | 100.5 | 1.02 |
| 2015 | 43 | 1.39 | 2 | 4 | .500 | 0 | 5 | 5 | 0.16 | 1 | 11 | 10.5 | 0.32 |
| 2016 | 14 | 2.00 | 0 | 0 | .000 | 0 | 1 | 1 | 0.14 | 0 | 7 | 5.5 | 0.71 |
| 2017 | 8 | 1.14 | 0 | 0 | .000 | 0 | 1 | 1 | 0.14 | 0 | 2 | 2.5 | 0.29 |
| TOTAL | 275 | 1.92 | 2 | 7 | .714 | 1 | 26 | 27 | 0.19 | 3 | 62 | 119.0 | 0.83 |



2017 SEASON COMBINED STATS

Overall record: 23-6 Conf: 8-3 Home: 7-2 Away: 8-3 Neutral: 8-1

| # | Player | sp | Attack | | | | Set | | Serve | | | Dig | | | Blocking | | | | | points | | |
|-----------------|--------------------|-----|--------|-------|-----|-----|-------|-----|-------|-----|-----|------|-----|-----|----------|----|-----|-------|-------|--------|----|--------|
| | | | k | k/s | e | ta | pct | a | a/s | sa | se | sa/s | re | dig | dig/s | bs | ba | total | blk/s | | be | bhe |
| 2 | Kate Holtan | 101 | 329 | 3.26 | 119 | 865 | .243 | 18 | 0.18 | 22 | 33 | 0.22 | 7 | 171 | 1.69 | 4 | 50 | 54 | 0.53 | 7 | 1 | 380.0 |
| 14 | Hanna Albers | 101 | 300 | 2.97 | 100 | 852 | .235 | 38 | 0.38 | 27 | 27 | 0.27 | 19 | 256 | 2.53 | 2 | 25 | 27 | 0.27 | 6 | 0 | 341.5 |
| 13 | Lauren Hanson | 99 | 248 | 2.51 | 83 | 757 | .218 | 11 | 0.11 | 14 | 17 | 0.14 | 2 | 76 | 0.77 | 2 | 31 | 33 | 0.33 | 3 | 0 | 279.5 |
| 3 | Nora Holtan | 101 | 152 | 1.50 | 38 | 401 | .284 | 100 | 9.94 | 35 | 24 | 0.35 | 2 | 311 | 3.08 | 3 | 27 | 30 | 0.30 | 7 | 16 | 203.5 |
| 7 | Sam Haugen | 75 | 109 | 1.45 | 36 | 277 | .264 | 5 | 0.07 | 0 | 0 | 0.00 | 0 | 9 | 0.12 | 5 | 52 | 57 | 0.76 | 7 | 1 | 140.0 |
| 20 | Shaefer Rupar | 79 | 105 | 1.33 | 35 | 343 | .204 | 3 | 0.04 | 17 | 14 | 0.22 | 0 | 34 | 0.43 | 3 | 40 | 43 | 0.54 | 12 | 1 | 145.0 |
| 11 | Claire Laakso | 45 | 66 | 1.47 | 32 | 195 | .174 | 0 | 0.00 | 0 | 3 | 0.00 | 0 | 13 | 0.29 | 4 | 36 | 40 | 0.89 | 2 | 0 | 88.0 |
| 15 | Allie Miller | 27 | 39 | 1.44 | 18 | 125 | .168 | 1 | 0.04 | 3 | 3 | 0.11 | 0 | 12 | 0.44 | 4 | 11 | 15 | 0.56 | 3 | 0 | 51.5 |
| 4 | Brittany Luethmers | 101 | 9 | 0.09 | 6 | 69 | .043 | 109 | 1.08 | 21 | 16 | 0.21 | 12 | 502 | 4.97 | 0 | 1 | 1 | 0.01 | 0 | 1 | 30.5 |
| 12 | Sammy Kremer | 11 | 6 | 0.55 | 5 | 26 | .038 | 0 | 0.00 | 0 | 0 | 0.00 | 0 | 6 | 0.55 | 0 | 0 | 0 | 0.00 | 0 | 0 | 6.0 |
| 19 | Alex Anderson | 2 | 3 | 1.50 | 0 | 8 | .375 | 1 | 0.50 | 0 | 0 | 0.00 | 0 | 0 | 0.00 | 0 | 1 | 1 | 0.50 | 1 | 0 | 3.5 |
| 6 | Ella Johnson | 1 | 2 | 2.00 | 2 | 6 | .000 | 0 | 0.00 | 0 | 0 | 0.00 | 0 | 0 | 0.00 | 0 | 0 | 0 | 0.00 | 0 | 0 | 2.0 |
| 1 | Hailey Embacher | 9 | 1 | 0.11 | 0 | 6 | .167 | 1 | 0.11 | 2 | 1 | 0.22 | 0 | 2 | 0.22 | 0 | 1 | 1 | 0.11 | 0 | 1 | 3.5 |
| 22 | Marisa Morgan | 7 | 1 | 0.14 | 0 | 2 | .500 | 21 | 3.00 | 1 | 0 | 0.14 | 0 | 8 | 1.14 | 0 | 1 | 1 | 0.14 | 0 | 2 | 2.5 |
| 18 | Ellie Anderson | 3 | 0 | 0.00 | 0 | 0 | .000 | 0 | 0.00 | 1 | 0 | 0.33 | 1 | 0 | 0.00 | 0 | 1 | 1 | 0.33 | 0 | 0 | 1.5 |
| 17 | Nicole Hansen | 1 | 0 | 0.00 | 0 | 0 | .000 | 0 | 0.00 | 0 | 0 | 0.00 | 0 | 0 | 0.00 | 0 | 0 | 0 | 0.00 | 0 | 0 | 0.0 |
| 21 | Andrea Post | 8 | 0 | 0.00 | 0 | 0 | .000 | 0 | 0.00 | 0 | 1 | 0.00 | 2 | 6 | 0.75 | 0 | 0 | 0 | 0.00 | 0 | 0 | 0.0 |
| 24 | Sierra Mattson | 1 | 0 | 0.00 | 0 | 0 | .000 | 0 | 0.00 | 0 | 0 | 0.00 | 0 | 0 | 0.00 | 0 | 0 | 0 | 0.00 | 0 | 0 | 0.0 |
| 10 | Anne Ladwig | 96 | 0 | 0.00 | 1 | 11 | -.091 | 16 | 0.17 | 0 | 1 | 0.00 | 13 | 159 | 1.66 | 0 | 1 | 1 | 0.01 | 2 | 0 | 0.5 |
| 5 | Kristie Tunheim | 4 | 0 | 0.00 | 0 | 0 | .000 | 1 | 0.25 | 0 | 2 | 0.00 | 0 | 1 | 0.25 | 0 | 0 | 0 | 0.00 | 0 | 0 | 0.0 |
| 16 | Abby Leitch | 101 | 0 | 0.00 | 0 | 9 | .000 | 29 | 0.29 | 33 | 26 | 0.33 | 11 | 258 | 2.55 | 0 | 0 | 0 | 0.00 | 0 | 0 | 33.0 |
| GUSTAVUS ADOLPH | | 101 | 137 | 13.56 | 475 | 395 | .226 | 125 | 12.46 | 176 | 168 | 1.74 | 70 | 182 | 18.06 | 27 | 278 | 166.0 | 1.64 | 50 | 23 | 1712.0 |
| Opponents | | 101 | 111 | 11.05 | 579 | 386 | .139 | 105 | 10.45 | 79 | 172 | 0.78 | 174 | 175 | 17.37 | 44 | 278 | 183.0 | 1.81 | 56 | 29 | 1378.0 |

| Team Statistics | GAC | OPP | Date | Opponent | Score | Score by set | Att. | |
|-------------------------|-------|--------|--|--------------------------|-------|-------------------------------|------|--|
| ATTACK | | | | | | | | |
| Kills | 1370 | 1116 | 09/01/17 | at Willamette | w 3-0 | 25-13,25-18,25-13 | 21 | |
| Errors | 475 | 579 | 09/01/17 | at Lewis & Clark | w 3-0 | 25-18,25-13,25-13 | 34 | |
| Total Attacks | 3952 | 3861 | Sep 02 | vs Whitworth | w 3-0 | 25-16,25-13,25-21 | 76 | |
| Attack Pct | .226 | .139 | Sep 02 | at George Fox | w 3-0 | 25-20,25-15,25-10 | 97 | |
| Kills/Set | 13.6 | 11.0 | Sep 08 | vs Lakeland | w 3-0 | 25-18,25-10,25-22 | 20 | |
| SET | | | | | | | | |
| Assists | 1258 | 1055 | Sep 08 | vs #12 MILLIKIN | L 2-3 | 25-14,23-25,21-25,25-17,12-15 | 0 | |
| Attempts | 3382 | 3471 | Sep 09 | at UW-Stevens Point | w 3-1 | 11-25,25-12,25-10,25-20 | 0 | |
| Assist Pct | .372 | .304 | Sep 09 | vs Edgewood | w 3-0 | 25-13,26-24,25-20 | 0 | |
| Assists/Set | 12.5 | 10.4 | *Sep 13 | at Hamline University | w 3-0 | 25-16,25-9,25-19 | 234 | |
| SERVE | | | | | | | | |
| Aces | 176 | 79 | Sep 15 | vs UMM | w 3-0 | 25-14,25-23,25-21 | 0 | |
| Errors | 168 | 172 | Sep 15 | at Eau Claire | w 3-0 | 25-22,25-20,25-21 | 275 | |
| Attempts | 2059 | 1684 | Sep 16 | vs UC | w 3-0 | 25-18,25-22,29-27 | 0 | |
| Serve Pct | .918 | .898 | Sep 16 | vs Lakeland | w 3-1 | 25-22,18-25,25-13,25-21 | 0 | |
| Aces/Set | 1.7 | 0.8 | *Sep 20 | CARLETON | w 3-0 | 25-17,25-21,25-20 | 587 | |
| SERVE RECEPTIONS | | | | | | | | |
| Errors | 70 | 174 | *Sep 22 | at Bethel | L 2-3 | 26-28,23-25,25-23,25-18,9-15 | 372 | |
| Errors/Set | 0.7 | 1.7 | Sep 23 | #12 NORTHWESTERN (MINN.) | L 2-3 | 23-25,19-25,25-22,25-17,13-15 | 432 | |
| Attempts | 1521 | 1964 | *Sep 27 | MACALESTER | w 3-0 | 25-12,25-9,25-6 | 311 | |
| Reception Pct | .954 | .911 | *Sep 30 | ST. CATHERINE | w 3-0 | 25-17,25-11,25-10 | 253 | |
| DEFENSE | | | | | | | | |
| Digs | 1824 | 1754 | *Oct 04 | at St. Olaf College | w 3-0 | 25-22,25-22,26-24 | 162 | |
| Digs/Set | 18.1 | 17.4 | Oct 06 | vs UW-LaCrosse | w 3-1 | 24-26,25-20,25-15,25-20 | 75 | |
| BLOCKING | | | | | | | | |
| Block Solo | 27 | 44 | Oct 07 | at Wartburg College | w 3-1 | 23-25,29-27,25-21,25-23 | 100 | |
| Block Assist | 278 | 278 | Oct 07 | vs Luther | w 3-0 | 28-26,25-19,25-14 | 50 | |
| Total Blocks | 166.0 | 183.0 | *Oct 11 | #19 ST. THOMAS | w 3-0 | 25-16,25-19,25-17 | 732 | |
| Blocks/Set | 1.6 | 1.8 | Oct 17 | WISCONSIN-STOUT | w 3-0 | 25-18,25-15,25-22 | 238 | |
| Block Errors | 50 | 56 | *Oct 20 | at Concordia-M'head | L 0-3 | 22-25,20-25,24-26 | 301 | |
| Ball handling errors | 23 | 29 | *Oct 21 | at Saint Benedict | L 1-3 | 25-17,21-25,22-25,18-25 | 375 | |
| ATTENDANCE | | | | | | | | |
| Total | 4118 | 1971 | *Oct 25 | AUGSBURG | w 3-2 | 25-23,19-25,21-25,25-23,15-4 | 642 | |
| Dates/Avg Per Date | 9/458 | 11/179 | *Oct 28 | SAINT MARY'S | w 3-0 | 25-15,25-18,25-15 | 448 | |
| Neutral site #/Avg | 9/25 | - | Oct 31 | AUGSBURG | L 1-3 | 25-17,22-25,21-25,18-25 | 475 | |
| Current win streak | 0 | - | Record in 3-set matches:18-1 • Record in 4-set matches:4-2 • Record in 5-set matches:1-3 | | | | | |
| Home win streak | 0 | - | | | | | | |



SEASON AND SERIES RECORDS

SEASON-BY-SEASON RECORDS

| Year | Overall | MIAC | Conf. Fin. (Champ) | Coach |
|--------|------------|---------|---------------------|------------------|
| 1969 | 1-9-0 | | | Gretchen Koehler |
| 1970 | 5-10-0 | | | Gretchen Koehler |
| 1971 | 12-8-0 | | | Gretchen Koehler |
| 1972 | ? | | | Gretchen Koehler |
| 1973 | 8-4-0 | | | Gretchen Koehler |
| 1974 | 11-4-0 | | | Gretchen Koehler |
| 1975 | 21-7-0 | | | Gretchen Koehler |
| 1976 | 21-4-0 | | | Gretchen Koehler |
| 1977 | 15-11-1 | | | Gayle Hanson |
| 1978 | 12-7-3 | | | Gretchen Koehler |
| 1979 | 15-11-0 | | | Gretchen Koehler |
| 1980 | 16-29-2 | | | Gretchen Koehler |
| 1981 | 25-19-2 | *7-1 | 2nd (MAC) | Gretchen Koehler |
| 1982 | 23-16-0 | *7-2 | 1st | Gretchen Koehler |
| 1983 | 38-17-3 | *7-3 | 2nd (CSC) | Gretchen Koehler |
| 1984 | 45-8-0 | 10-0 | 1st | Gretchen Koehler |
| 1985 | 44-12-0 | 11-0 | 1st | Gretchen Koehler |
| 1986 | 39-13-0 | 10-1 | 1st | Gretchen Koehler |
| 1987 | 21-29-0 | 5-6 | 7th (CSB) | Gretchen Koehler |
| 1988 | 20-19-0 | 5-6 | 6th (UST) | Gretchen Koehler |
| 1989 | 23-15-0 | 7-4 | 3rd (CSB) | Gretchen Koehler |
| 1990 | 21-21-0 | 5-6 | 7th (CSB, UST) | Stacy Godwin |
| 1991 | 24-11-0 | 8-3 | 4th (CSB, UST) | Gretchen Koehler |
| 1992 | 17-21-0 | 6-5 | 6th (UST) | Gretchen Koehler |
| 1993 | 23-15-0 | 6-5 | 5th (SO) | Gretchen Koehler |
| 1994 | 31-10-0 | 7-4 | 4th (SO) | Gretchen Koehler |
| 1995 | 14-26-0 | 2-9 | 9th (SO) | Gretchen Koehler |
| 1996 | 12-20-0 | 4-7 | Tied 7th (SO) | Gretchen Koehler |
| 1997 | 20-15-0 | 8-3 | 6th (CSB) | Kari Eckheart |
| 1998 | 15-13-0 | 4-7 | 10th (CSB) | Kari Eckheart |
| 1999 | 15-19-0 | 3-8 | tied 9th (BET) | Kari Eckheart |
| 2000 | 12-21-0 | 4-7 | 9th (SM) | Kari Eckheart |
| 2001 | 7-15-0 | 3-8 | 10th (BET, STO) | Kari Eckheart |
| 2002 | 13-13-0 | 6-5 | 7th (UST) | Kari Eckheart |
| 2003 | 18-10-0 | 6-5 | Tied 7th (MAC) | Kari Eckheart |
| 2004 | 19-7-0 | 8-3 | Tied 3rd (CSB, UST) | Kari Eckheart |
| 2005 | 14-11-0 | 5-6 | Tied 5th (BET, STO) | Kari Eckheart |
| 2006 | 18-9 | 9-2 | 2nd (CC) | Kari Eckheart |
| 2007 | 18-8 | 6-5 | Tied 6th (HAM) | Kari Eckheart |
| 2008 | 26-5 | 9-2 | Tied 2nd (CSB) | Kari Eckheart |
| 2009 | 11-17 | 2-7 | Tied 9th (CAR) | Kari Eckheart |
| 2010 | 7-19 | 1-10 | 12th (STO, UST) | Rachelle Dosch |
| 2011 | 20-10 | 7-4 | Tied 5th (AUG) | Rachelle Dosch |
| 2012 | 10-18 | 4-7 | Tied 9th (UST) | Rachelle Dosch |
| 2013 | 11-20 | 4-7 | Tied 9th (UST, AUG) | Rachelle Sherden |
| 2014 | 11-15 | 5-6 | 6th (UST) | Rachelle Sherden |
| 2015 | 27-3 | 11-0 | 1st | Rachelle Sherden |
| 2016 | 24-8 | 9-2 | 2nd (AUG) | Rachelle Sherden |
| 2017 | 23-6 | 8-3 | 3rd (UST) | Rachelle Sherden |
| Totals | 894-634-11 | 208-163 | Five Titles | |

*denotes MIACW finish

| | | | | |
|--------------------------------|---------|---|-----|----------|
| University of Minnesota-Duluth | 1-12 | L | 0-2 | 10/27/84 |
| University of Minnesota-Morris | 16-6 | W | 3-0 | 9/15/17 |
| New Ulm | 0-2 | L | 0-2 | 11/20/69 |
| North Central | 4-0 | W | 3-0 | 9/30/03 |
| Northwestern-St. Paul | 16-12 | L | 2-3 | 9/23/17 |
| St. Cloud State University | 3-8 | L | 0-2 | 10/20/84 |
| College of St. Scholastica | 14-8 | L | 0-3 | 9/10/11 |
| Southwest State University | 13-14 | L | 1-2 | 9/21/91 |
| Willmar Junior College | 0-1 | L | 0-2 | 9/17/83 |
| Winona State University | 10-11-1 | L | 0-3 | 9/6/97 |

Others:

| | | | | |
|---------------------------------------|-------|---|-----|----------|
| Alaska Fairbanks | 0-1 | L | 0-2 | 10/27/84 |
| Alaska | 1-0 | W | 2-1 | 10/28/83 |
| Alma | 0-1 | L | 1-3 | 9/11/99 |
| Amherst | 2-0 | W | 2-0 | 10/22/94 |
| Augustana (Illinois) | 2-0 | W | 3-1 | 9/3/10 |
| Augustana (South Dakota) | 3-4 | L | 1-2 | 11/3/84 |
| Austin | 1-0 | W | 3-1 | 8/31/08 |
| Baldwin-Wallace | 0-1 | L | 1-3 | 9/2/05 |
| Bellevue | 1-0 | W | 2-0 | 9/24/94 |
| Benedictine | 1-0 | W | 3-1 | 9/3/16 |
| Black Hills | 1-0 | W | 2-0 | 11/75 |
| Brandeis | 1-0 | W | 2-0 | 10/21/94 |
| Briar Cliff | 2-1 | L | 0-3 | 9/21/96 |
| Buena Vista | 13-1 | W | 3-2 | 10/18/16 |
| University of California-San Diego | 0-1 | L | 0-3 | 11/30/84 |
| Carthage | 1-1 | W | 3-2 | 9/9/16 |
| Central | 7-10 | W | 3-0 | 9/13/13 |
| Chapman | 0-1 | L | 1-3 | 10/26/96 |
| Chicago | 1-0 | W | 3-0 | 9/16/17 |
| Claremont-Mudd Scripps | 0-2 | L | 1-3 | 9/1/01 |
| Clarion | 0-1 | L | 1-3 | 8/30/03 |
| Clarke | 4-0 | W | 3-0 | 9/16/00 |
| Coe College | 2-2 | L | 0-3 | 9/12/14 |
| Colorado College | 0-3 | L | 2-3 | 9/3/11 |
| Concordia (Nebraska) | 0-1 | L | 1-2 | 11/21/81 |
| Connecticut College | 1-0 | W | 3-1 | 9/12/15 |
| Cornell (Iowa) | 6-2 | L | 2-3 | 9/9/16 |
| Culver | 1-1 | L | 1-2 | 9/24/94 |
| Dakota State | 1-0 | W | 3-0 | 9/20/97 |
| Dominican | 2-3 | W | 3-1 | 9/17/16 |
| Dordt (Iowa) | 1-2 | L | 0-2 | 10/24/92 |
| Dubuque | 6-4 | W | 3-1 | 9/30/14 |
| Edgewood | 3-0 | W | 3-0 | 9/9/17 |
| Elmhurst (Illinois) | 0-2 | L | 2-3 | 9/2/16 |
| Emporia | 1-0 | W | 2-1 | 11/75 |
| Endicott College | 2-0 | W | 3-1 | 9/2/06 |
| Evangel | 1-0 | W | 2-0 | 11/19/81 |
| George Fox | 1-0 | W | 3-0 | 9/2/17 |
| Golden Valley | 2-0 | W | 3-0 | 10/15/83 |
| Graceland | 1-0 | W | 2-0 | 11/75 |
| Grinnell | 2-0 | W | 3-0 | 10/7/00 |
| Hope College | 0-1 | L | 1-3 | 10/21/00 |
| Huron | 2-0 | W | 3-1 | 10/11/97 |
| Illinois Benedictine | 0-1 | L | 0-3 | 11/18/83 |
| Illinois Wesleyan | 0-1 | L | 2-3 | 8/29/14 |
| Iowa State | 1-0 | W | 2-0 | 10/21/77 |
| Iowa | 0-0-1 | T | 1-1 | 10/28/78 |
| Iowa Wesleyan | 2-1 | W | 3-1 | 10/16/10 |
| Jamestown | 1-1 | L | 0-3 | 9/20/97 |
| Judson University (Ill.) | 1-0 | W | 3-0 | 9/4/09 |
| Kean | 1-0 | W | 2-0 | 10/22/94 |
| Kendall College | 1-0 | W | 3-1 | 9/13/03 |
| Knox College | 1-0 | W | 3-0 | 10/21/00 |
| Lake Superior State | 1-0 | W | 2-0 | 9/28/84 |
| Lakehead | 6-2 | L | 1-3 | 9/17/93 |
| Lakeland | 4-1 | W | 3-1 | 9/16/17 |
| Lawrence | 0-1 | L | 2-3 | 9/15/01 |
| Lebanon Valley | 0-1 | L | 0-3 | 8/30/03 |
| Lewis & Clark | 1-0 | W | 3-0 | 9/1/17 |
| Linfield (Ore.) | 0-1 | L | 1-3 | 9/3/05 |
| Loras | 3-1 | W | 3-0 | 9/10/16 |
| Luther | 12-5 | W | 3-0 | 10/7/17 |
| Marian | 1-0 | W | 3-0 | 9/6/97 |
| Marymount | 1-0 | W | 3-0 | 8/31/03 |
| Marysville | 1-0 | W | 2-0 | 9/24/94 |
| University of Massachusetts-Dartmouth | 2-0 | W | 2-0 | 10/21/94 |
| Massachusetts Institute of Technology | 1-0 | W | 2-0 | 10/22/94 |
| McMurry | 1-0 | W | 3-0 | 8/31/08 |
| Millikin | 0-1 | L | 2-3 | 9/8/17 |

ALL-TIME INDIVIDUAL MATCH RECORDS

| OPPONENT | Record | Results of Last Meeting | Last Meeting |
|-------------------------------------|---------|-------------------------|--------------|
| MIAC Schools: | | | |
| Augsburg (College) University | 45-26 | L 1-3 | 10/31/17 |
| Bethel (College) University | 30-24-1 | L 2-3 | 9/22/17 |
| Carleton College | 58-16-1 | W 3-0 | 9/20/17 |
| Concordia College | 40-26 | L 0-3 | 10/20/17 |
| Hamline University | 53-10-2 | W 3-0 | 9/13/17 |
| Macalester College | 44-16-1 | W 3-0 | 9/27/17 |
| College of Saint Benedict | 29-29 | L 1-3 | 10/21/17 |
| St. Catherine University | 42-24-2 | W 3-0 | 9/30/17 |
| Saint Mary's University | 37-22 | W 3-0 | 10/28/17 |
| St. Olaf College | 29-34-1 | W 3-0 | 10/4/17 |
| University of St. Thomas | 20-34-1 | W 3-0 | 10/11/17 |
| Other Minnesota Schools: | | | |
| Bemidji State University | 5-7 | L 0-3 | 10/11/96 |
| Bethany Lutheran College | 11-2 | W 3-0 | 9/25/15 |
| Concordia-St. Paul | 6-1 | W 3-0 | 10/30/98 |
| Martin Luther College | 49-12-1 | W 3-0 | 9/7/16 |
| Minnesota State University-Mankato | 17-18 | L 0-3 | 9/16/92 |
| Minnesota State University-Moorhead | 7-10 | L 0-3 | 10/19/90 |
| University of Minnesota | 1-10 | L 0-2 | 10/22/77 |
| University of Minnesota-Crookston | 1-0 | W 3-1 | 10/28/95 |



SERIES AND COACHING RECORDS

| | | | | |
|---------------------------------------|-------|---|-----|----------|
| Milwaukee School of Engineering | 1-0 | W | 3-0 | 9/5/97 |
| Minot State | 1-0 | W | 3-1 | 9/19/97 |
| Monmouth | 1-0 | W | 3-2 | 10/5/97 |
| Morningside | 1-2 | L | 1-2 | 10/1/88 |
| Mount Holyoke | 1-0 | W | 2-0 | 10/19/91 |
| Mount Marty | 2-2 | W | 2-1 | 10/1/94 |
| Mount Mercy | 0-1 | L | 0-3 | 10/5/96 |
| Mount Senario | 5-0 | W | 3-0 | 9/15/01 |
| Mundelein | 0-1 | L | 1-2 | 9/14/90 |
| National American | 1-0 | W | 3-1 | 9/26/98 |
| Nebraska Wesleyan | 2-2 | L | 2-3 | 9/7/07 |
| University of North Dakota | 5-4 | L | 1-3 | 9/13/08 |
| North Dakota State University | 2-8 | L | 0-2 | 10/18/84 |
| Truman State (Northeast Missouri) | 1-1 | L | 0-2 | 10/21/83 |
| Northern | 1-0 | W | 2-0 | 9/20/91 |
| Northern State (South Dakota) | 0-1 | L | 2-3 | 10/15/93 |
| Northland | 3-3 | W | 3-0 | 9/14/96 |
| North Michigan | 1-2 | L | 0-2 | 10/26/85 |
| Northern Iowa | 0-1 | L | 0-2 | 1980 |
| North Park | 2-0 | W | 3-0 | 9/3/16 |
| Pacific (Ore.) | 0-1 | L | 0-3 | 9/2/05 |
| Presentation College | 1-0 | W | 3-0 | 9/17/11 |
| Pomona-Pitzer | 1-1 | W | 3-1 | 9/1/01 |
| Rhodes | 1-0 | W | 3-1 | 8/30/08 |
| Ripon | 1-0 | W | 3-1 | 9/5/15 |
| Rockhurst | 0-1 | L | 0-3 | 10/12/97 |
| Roger Williams | 1-0 | W | 3-2 | 9/12/15 |
| Salve Regina | 1-0 | W | 3-0 | 9/11/15 |
| Saint Edwards | 0-1 | L | 0-3 | 10/24/98 |
| Saint Mary (Maryland) | 1-0 | W | 3-0 | 8/31/03 |
| Saint Mary (Nebraska) | 1-0 | W | 2-0 | 9/27/85 |
| Saint Norbert | 3-0 | W | 3-1 | 9/26/98 |
| Saint Teresa | 4-0 | W | 3-0 | 10/20/81 |
| Simpson | 2-13 | W | 3-0 | 10/17/15 |
| Sioux Falls | 3-1 | W | 3-1 | 10/11/94 |
| Smith | 2-0 | W | 2-0 | 10/21/94 |
| University of South Dakota | 1-0 | W | 1-0 | 11/2/84 |
| South Dakota State | 5-2-1 | W | 2-0 | 10/4/86 |
| South Dakota Tech. | 1-0 | W | 3-2 | 9/18/99 |
| College of Southwest | 1-0 | W | 3-0 | 10/23/98 |
| Steven's | 1-0 | W | 2-0 | 11/75 |
| SUNY-Brockport | 1-0 | W | 3-0 | 8/30/08 |
| SUNY-New Platz | 1-0 | W | 3-2 | 9/3/11 |
| Trinity | 0-1 | L | 0-3 | 10/23/98 |
| Upper Iowa | 7-0 | W | 3-0 | 9/6/03 |
| Valley City | 4-2 | L | 0-3 | 9/19/98 |
| Viterbo | 8-1 | W | 3-1 | 9/6/08 |
| Waldorf | 5-0 | W | 3-1 | 10/7/15 |
| Wartburg | 2-11 | W | 3-1 | 10/7/17 |
| Washington Univ. (MO) | 0-2 | L | 0-3 | 8/30/02 |
| Wayne State | 0-1 | L | 0-2 | 10/24/92 |
| Western Connecticut State | 1-0 | W | 3-0 | 9/11/15 |
| Westmar | 1-0 | W | 3-0 | 9/26/97 |
| Westminster | 3-0 | W | 3-0 | 9/5/15 |
| Wheaton College | 3-0 | W | 3-2 | 8/31/12 |
| Whitman | 0-1 | L | 1-3 | 9/8/00 |
| Whitworth | 1-1 | W | 3-0 | 9/2/17 |
| Willamette (OR) | 2-0 | W | 3-0 | 9/1/17 |
| University of Wisconsin | 0-1 | L | 1-2 | 10/18/75 |
| University of Wisconsin-Eau Claire | 8-12 | W | 3-0 | 9/15/17 |
| University of Wisconsin-LaCrosse | 5-13 | W | 3-1 | 10/6/17 |
| University of Wisconsin-Milwaukee | 0-2 | L | 0-2 | 9/20/86 |
| University of Wisconsin-Oshkosh | 3-1 | L | 2-3 | 10/14/16 |
| University of Wisconsin-Parkside | 0-6 | L | 0-3 | 10/20/90 |
| University of Wisconsin-Platteville | 1-2 | L | 1-3 | 9/4/15 |
| University of Wisconsin-River Falls | 13-10 | W | 3-1 | 9/13/13 |
| University of Wisconsin-Stevens Point | 4-6 | W | 3-1 | 9/9/17 |
| University of Wisconsin-Stout | 10-8 | W | 3-0 | 10/17/17 |
| University of Wisconsin-Superior | 8-5 | W | 3-0 | 10/10/15 |
| University of Wisconsin-Whitewater | 3-3 | W | 3-2 | 9/2/15 |
| William Penn | 4-1 | L | 0-3 | 9/3/99 |
| York | 1-0 | W | 3-0 | 9/12/09 |

ALL-TIME COACHING RECORDS

| Coach | Years | Overall | MIAC | Win% | Titles |
|------------------|---------------------|------------|---------|------|--------|
| Gretchen Koehler | 69-76, 78-89, 91-96 | 548-355-10 | 81-50 | .606 | 4 |
| Gayle Hanson | 1977 | 15-11-1 | | .577 | 0 |
| Stacy Godwin | 1990 | 21-21-0 | 5-6 | .500 | 0 |
| Kari Eckheart | 1997-2009 | 204-163 | 73-68 | .556 | 0 |
| Rachelle Sherden | 2010-Present | 133-99 | 49-39 | .573 | 1 |
| Totals: | 1969-Present | 894-634-11 | 208-163 | .584 | 4 |

ALL-TIME MIAC CHAMPIONS

| Season | Champion |
|--------|---------------|
| 1981 | Macalester |
| 1982 | Gustavus |
| 1983 | St. Catherine |
| 1984 | Gustavus |
| 1985 | Gustavus |
| 1986 | Gustavus |
| 1987 | St. Benedict |
| 1988 | St. Thomas |
| 1989 | St. Benedict |
| 1990 | St. Benedict |
| | St. Thomas |
| 1991 | St. Benedict |
| | St. Thomas |
| 1992 | St. Thomas |
| 1993 | St. Olaf |
| 1994 | St. Olaf |
| 1995 | St. Olaf |
| 1996 | St. Olaf |
| 1997 | St. Benedict |
| 1998 | St. Benedict |
| 1999 | Bethel |
| | St. Thomas |
| 2000 | St. Mary's |
| 2001 | Bethel |
| | St. Olaf |
| 2002 | St. Thomas |
| 2003 | St. Thomas |
| 2004 | Carleton |
| 2005 | St. Thomas |
| 2006 | Concordia |
| 2007 | St. Thomas |
| 2008 | St. Thomas |
| 2009 | St. Benedict |
| 2010 | St. Olaf |
| | St. Thomas |
| 2011 | Concordia |
| 2012 | St. Thomas |
| 2013 | St. Thomas |
| | Augsburg |
| 2014 | St. Thomas |
| 2015 | Gustavus |
| 2016 | Augsburg |
| 2017 | St. Thomas |

| School | Titles | Years |
|----------------|--------|--|
| St. Thomas | 15 | 1988, 1990, 1991, 1992, 1999, 2002, 2003, 2005, 2007, 2008, 2010, 2012, 2013, 2014, 2017 |
| Saint Benedict | 7 | 1987, 1999, 1990, 1991, 1997, 1998, 2009, 2010 |
| St. Olaf | 6 | 1993, 1994, 1995, 1996, 2001, 2010 |
| Gustavus | 5 | 1982, 1984, 1985, 1986, 2015 |
| Concordia | 2 | 2006, 2011 |
| Bethel | 2 | 1999, 2001 |
| Augsburg | 2 | 2013, 2016 |
| St. Catherine | 1 | 1983 |
| Macalester | 1 | 1981 |
| Saint Mary's | 1 | 2000 |
| Carleton | 1 | 2004 |



MIAC HONORS

ALL-TIME ALL-CONFERENCE

| Year | Player |
|------|------------------------------------|
| 1980 | Connie Fortin |
| 1981 | Sue Erlandson |
| 1982 | Connie Fortin |
| 1982 | Sue Erlandson |
| 1982 | Sue Frandsen |
| 1982 | Steph Kidder |
| 1983 | Sue Frandsen |
| 1983 | Steph Kidder |
| 1984 | Sara Johnson |
| 1984 | Amy LeClaire |
| 1984 | Sue Schwanz |
| 1985 | Linn Erickson |
| 1985 | Valerie Flom |
| 1985 | Amy LeClaire |
| 1985 | Pat Mickow |
| 1986 | Linn Erickson |
| 1986 | Valerie Flom |
| 1987 | Linn Erickson |
| 1987 | Valerie Flom |
| 1987 | Deb Jungwirth |
| 1988 | Monica Lehner |
| 1988 | Carrie Olstad |
| 1989 | Monica Lehner |
| 1989 | Carrie Olstad |
| 1990 | Leigh Stocker |
| 1991 | Leigh Stocker |
| 1991 | Jill Weir |
| 1992 | Shannon O'Neil |
| 1992 | Kerrie Urosevich |
| 1993 | Shannon O'Neil |
| 1993 | Kerrie Urosevich |
| 1994 | Katie Olstad |
| 1994 | Jessica Lobben |
| 1995 | Liz Fell |
| 1996 | Jessica Lobben (Honorable Mention) |
| 1996 | Ann Miller (Honorable Mention) |
| 1997 | Betsy Bohline |
| 1997 | Adina Miller (2nd Team) |
| 1997 | Jill Redebaugh (2nd Team) |
| 1998 | Jill Redebaugh (2nd Team) |
| 1999 | Jill Redebaugh (2nd Team) |
| 2000 | Linnea Arvidson (2nd Team) |
| 2000 | Courtney Lovejoy (2nd Team) |
| 2001 | None |
| 2002 | Rachel Batalden (2nd Team) |
| 2002 | Jessica Schaezke (2nd Team) |
| 2003 | Rachel Batalden |
| 2004 | Rachel Batalden |
| 2004 | Tara Houlihan |
| 2005 | Becca Thompson |
| 2006 | Andrea Kron |
| 2006 | Jennifer Thelemann |
| 2007 | Emily Klein |
| 2007 | Jennifer Thelemann |
| 2008 | Emily Klein |
| 2008 | Bridget Burtzel |
| 2009 | Nicki Ainsworth |
| 2010 | - None - |
| 2011 | Angela Ahrendt |
| 2011 | Malea Noennig |
| 2012 | Emily Phillips |
| 2013 | Alyssa Taylor |
| 2014 | Alyssa Taylor |
| 2014 | Marisa Morgan |
| 2015 | Nora Holtan |
| 2015 | Brittany Luethmers |
| 2015 | Alyssa Taylor |
| 2015 | Taylor Trautman |
| 2016 | Lauren Hanson |
| 2016 | Nora Holtan |
| 2016 | Brittany Luethmers |
| 2016 | Taylor Trautman |
| 2017 | Hanna Albers |
| 2017 | Kate Holtan |
| 2017 | Nora Holtan |
| 2017 | Brittany Luethmers |

ACADEMIC AND OTHER HONORS

| All-Americans | |
|-----------------------------------|--|
| 1985 | Linn Erickson |
| 1985 | Valerie Flom |
| 1986 | Linn Erickson |
| 1986 | Valerie Flom |
| 1986 | Deborah Jungwirth |
| 2015 | Alyssa Taylor |
| 2016 | Nora Holtan |
| MIAC Defensive Player of the Year | |
| 2001 | Chrissy Homeier |
| 2006 | Emily Klein (tie) |
| 2007 | Emily Klein (3-way tie) |
| 2008 | Emily Klein |
| 2017 | Brittany Luethmers (tie) |
| MIAC Coach of the Year | |
| 2006 | Kari Eckheart (tie) |
| 2015 | Rachelle Sherden |
| MIAC Player of the Year | |
| 2015 | Alyssa Taylor |
| 2016 | Nora Holtan |
| 2017 | Nora Holtan |
| All-Region | |
| 2004 | Rachel Batalden |
| 2015 | Alyssa Taylor |
| 2015 | Nora Holtan (Honorable Mention, Central Region Freshman of the Year) |
| 2016 | Nora Holtan |
| 2016 | Lauren Hanson (Honorable Mention) |

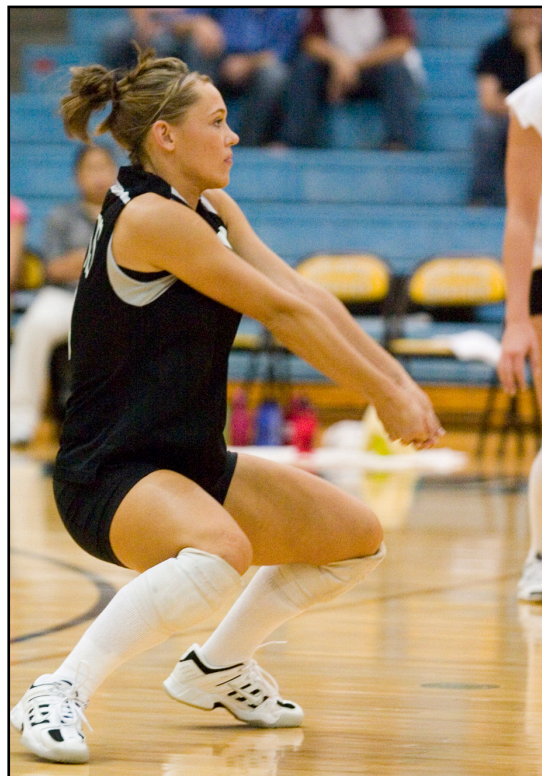

Two-time All-MIAC selection Emily Klein '09 holds virtually every dig record in program history.



2015 grad Alyssa Taylor became the 6th player in program history to be named All-MIAC three times.

